

D-Link Quick Installation Guide

This product can be set up using any current web browser, i.e., Internet Explorer 6 or Netscape Navigator 6.2.3.

DSL-360T ADSL Modem

Before You Begin

Make sure you have all the necessary information and equipment on hand before beginning the installation.

Check Your Package Contents

	DSL-360T ADSL Modem
	CD-ROM (containing Manual)
	Ethernet (CAT5 UTP) Cable
	Telephone Cable
	Power Adapter

Using a power supply with a different voltage rating will damage and void the warranty for this product.

If any of the above items are missing, please contact your reseller

1

Connecting the Modem to Your Computer

- A.** First, connect the power adapter to the **receptor** at the back panel of the DSL-360T and then plug the other end of the power adapter to a wall outlet or power strip. The Power LED will turn **ON** to indicate proper operation.
- B.** Insert one end of the cable into the **Ethernet port** on the back panel of the DSL-360T and the other end of the cable to an **Ethernet Adapter** or available Ethernet port on your computer.

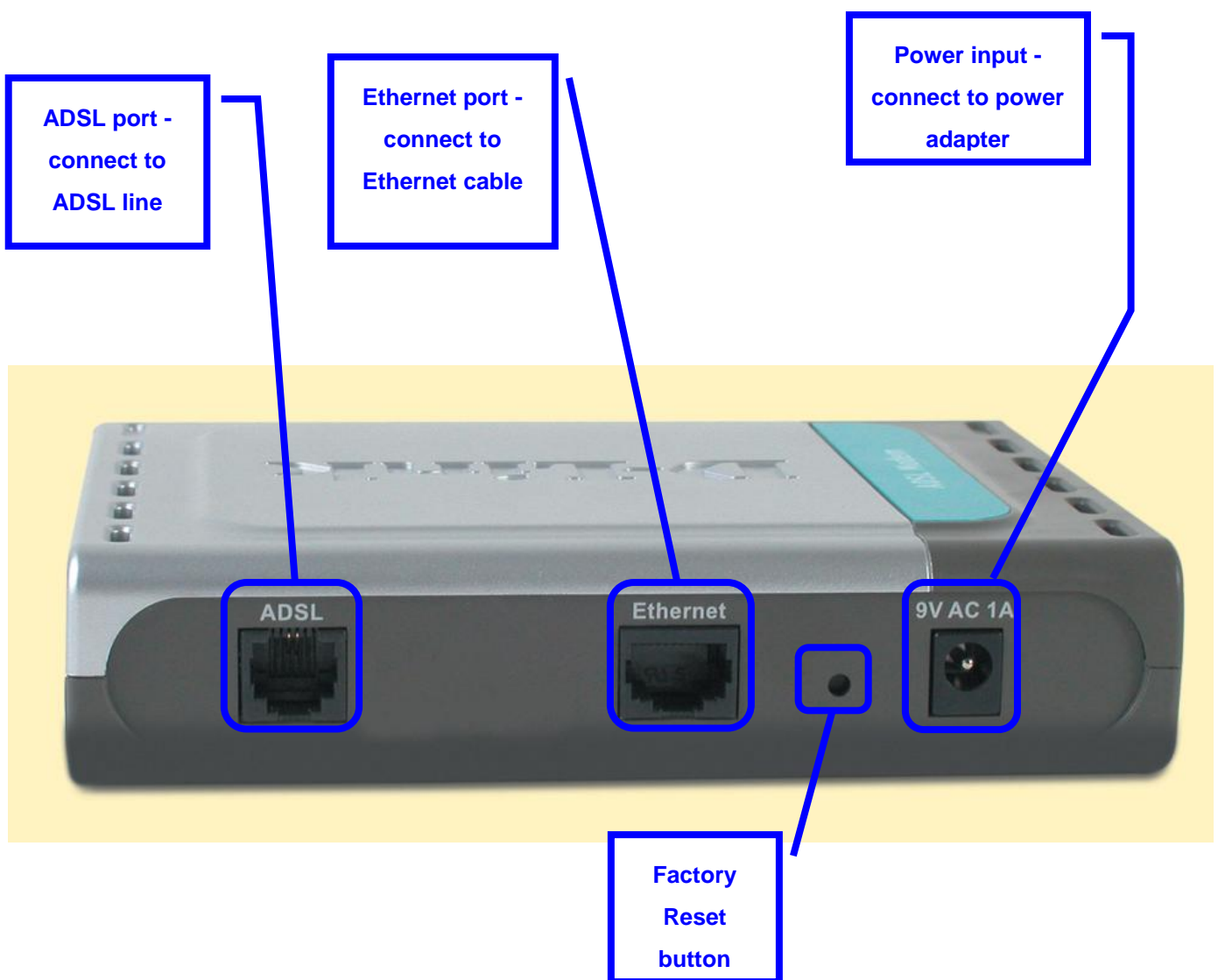

2

Configuring the Modem

To use your Web browser to access the web pages used to setup the Modem, your computer must be configured to **“Obtain an IP address automatically”**, that is, you must change the IP network settings of your computer so that it is a **DHCP Client**. If you are using **Windows XP** and do not know how to change your network settings, skip ahead to **Appendix A** and read the instructions provided. You may also read the User Manual for instructions on changing IP settings for computers running Windows operating systems.

Open your Web browser and type **“http://192.168.1.1”** into the URL address box. Then press the **Enter** or **Return** key. The Login page appears.

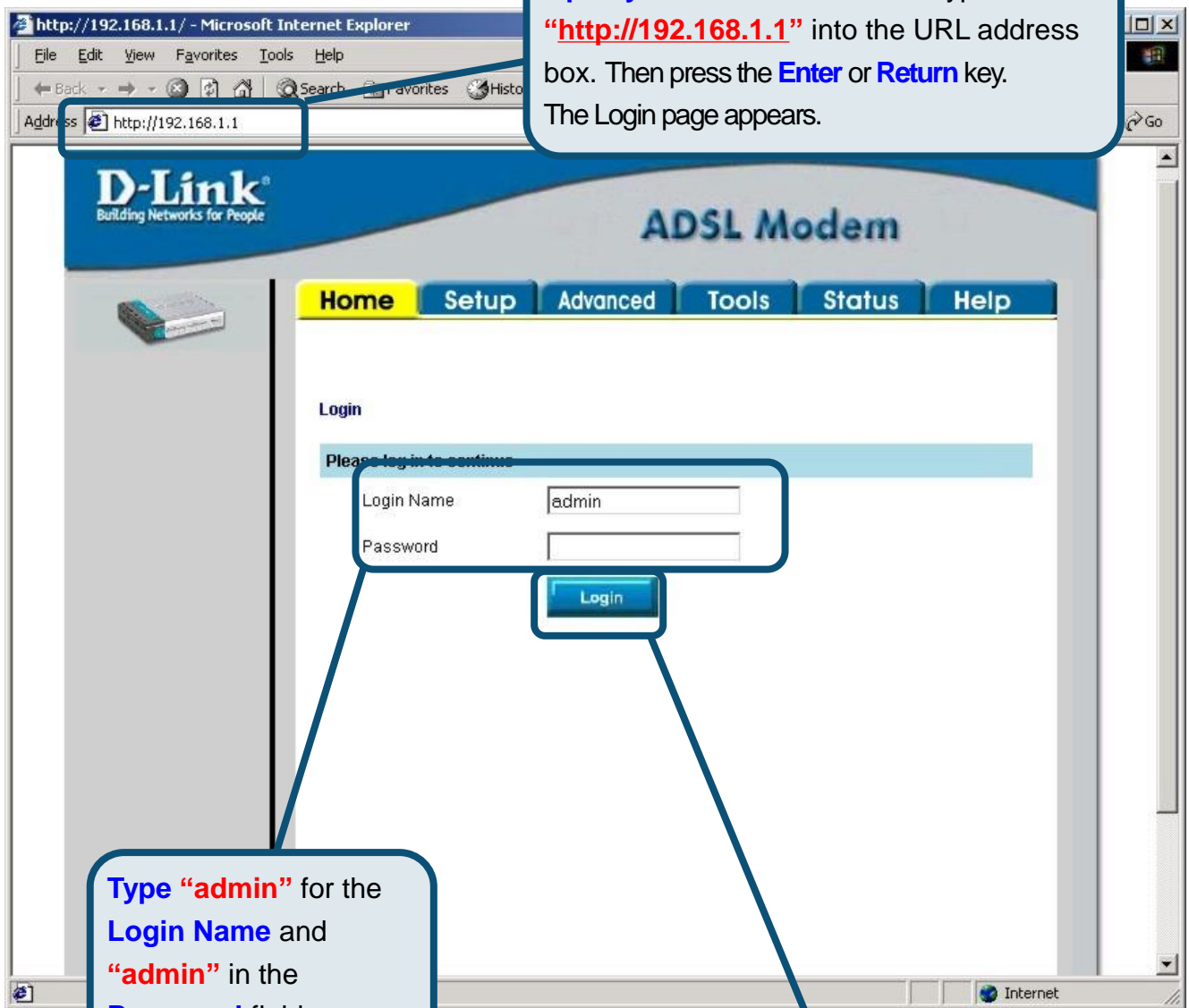

Type **“admin”** for the **Login Name** and **“admin”** in the **Password** field.

Click **Login**

2

Configuring the Modem (continued)

Once you have logged in, the **Home** screen will appear. Click the **Setup** tab to go to the Setup menu and configure the Modem.

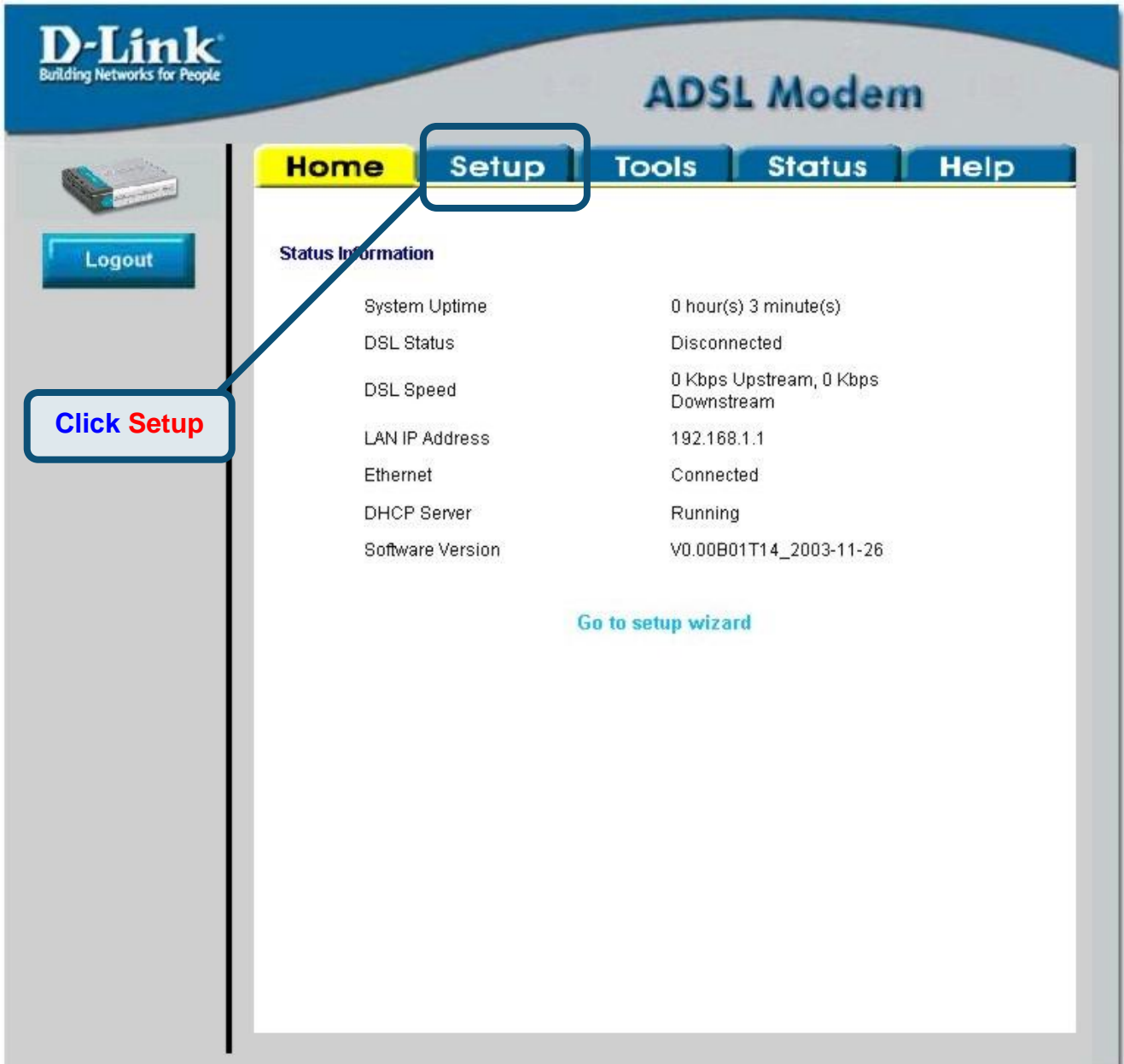

2

Configuring the Modem (continued)

In the Setup menu, click the **Connection** button to go to the configuration menu for the Internet connection.

2

Configuring the Modem (continued)

In the **Connection** menu, type the **Username** and **Password** used to verify the identity of your ISP account. It may be necessary to change the PPP encapsulation **Type** used for your connection. You may also need to change the **VPI** or **VCI** value. Your ISP will give these settings to you if they need to be changed. Click the **Apply** button when you have entered all the information. To save the changes made to Connection, click the **Tools** tab and follow the instructions on the next page.

A. Type the Username and Password used for your account.

B. Check the PPP encapsulation Type, VPI: and VCI: - if these values are not correct, change these according to the instructions of your ISP.

C. Click the Apply button after you have entered the account information.

D. Click Tools when you have applied the new settings.

2

Configuring the Modem (continued)

Now save the changes you have just made. The Save function is accessed from the System Commands menu. Click the **System Commands** button to view that menu.

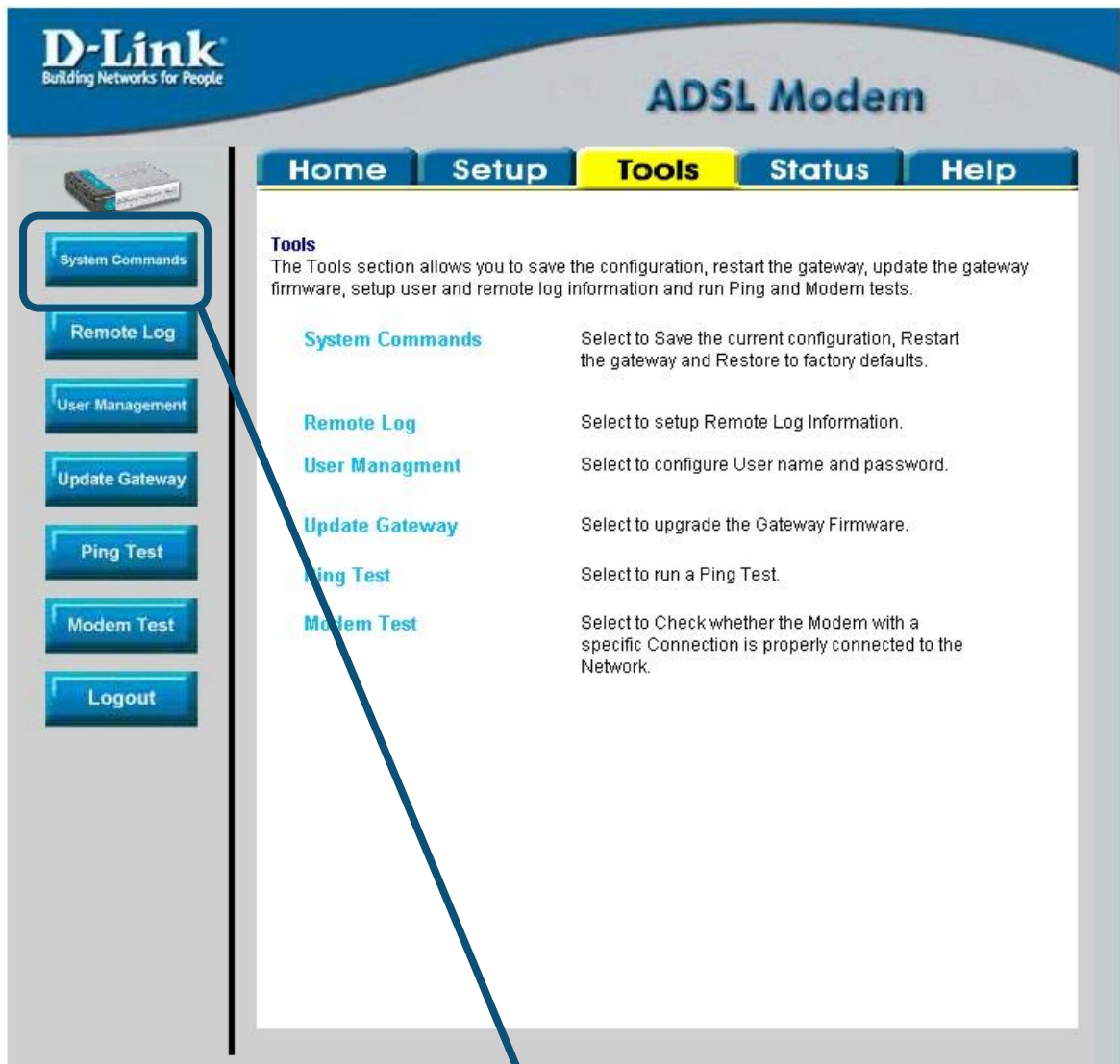

Click **System Commands** to view the menu used to save changes.

2

Configuring the Modem (continued)

To save the new settings, click the **Save All** button in the **System Commands** menu. After a few seconds, the changes will be saved. The Modem will automatically establish the Internet connection after a few more seconds.

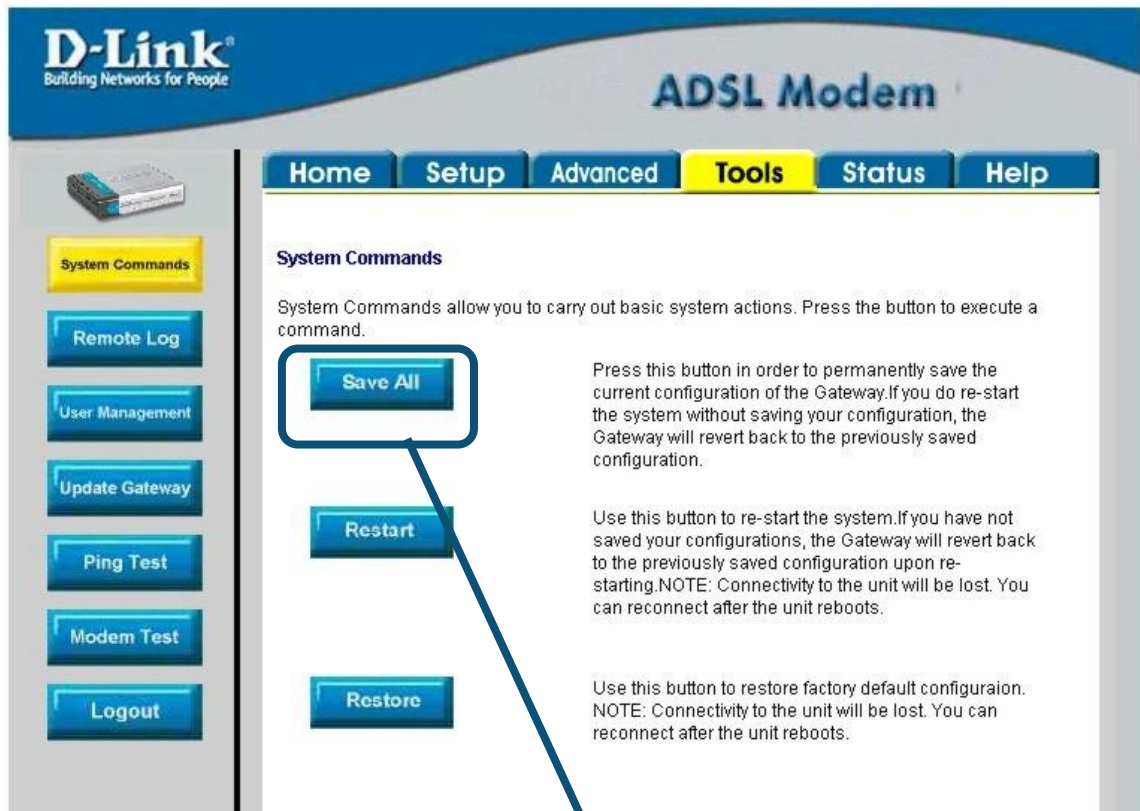

Click **Save All** to save the new settings.

Wait a few seconds for the Internet connection to be established and proceed to access the Internet via your web browser.

Appendix

For additional settings or information, refer to the **Advanced**, **Tools**, or **Status** tabs on the web-management interface; or to the manual located on the CD-ROM.

Configuring IP Settings in Windows XP

Use the following steps to configure a computer running Windows XP to be a DHCP client.

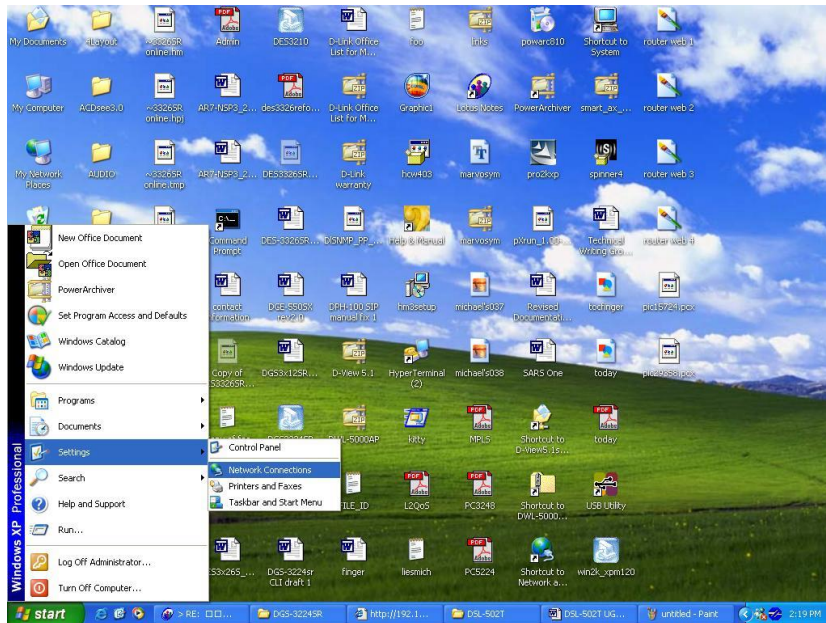

1. From the **Start** menu on your desktop, go to **Settings**, then click on **Network Connections**.
2. In the **Network Connections** window, right-click on **LAN** (Local Area Connection), then click **Properties**.

Right-click on the Local Area Connection icon and **Select** the **Properties** option from the pull-down menu.

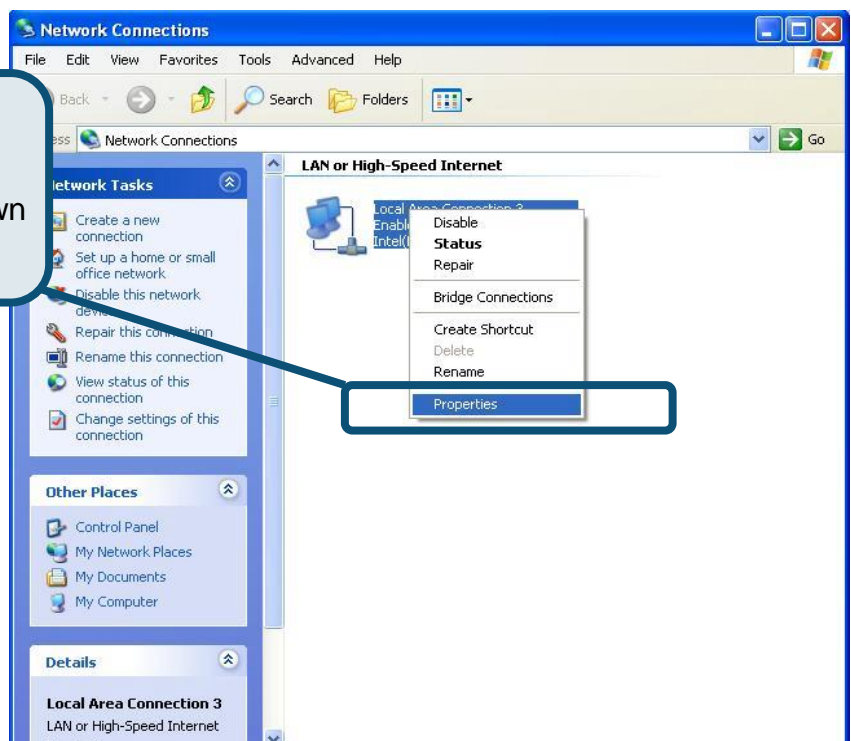

3. In the **General** tab of the **Local Area Connection Properties** menu, highlight **Internet Protocol (TCP/IP)** under “This connection uses the following items:” by clicking on it once. Click on the **Properties** button.

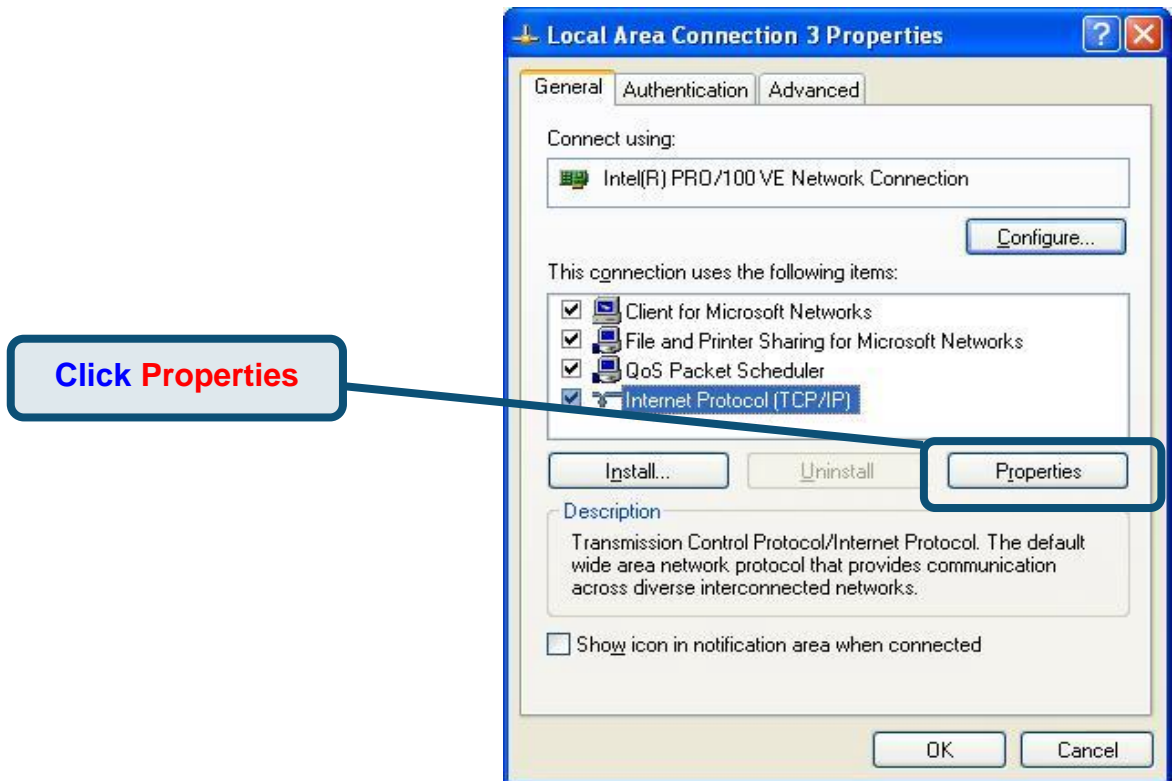

4. Select “**Obtain an IP address automatically**” by clicking once in the circle. Click the OK button.

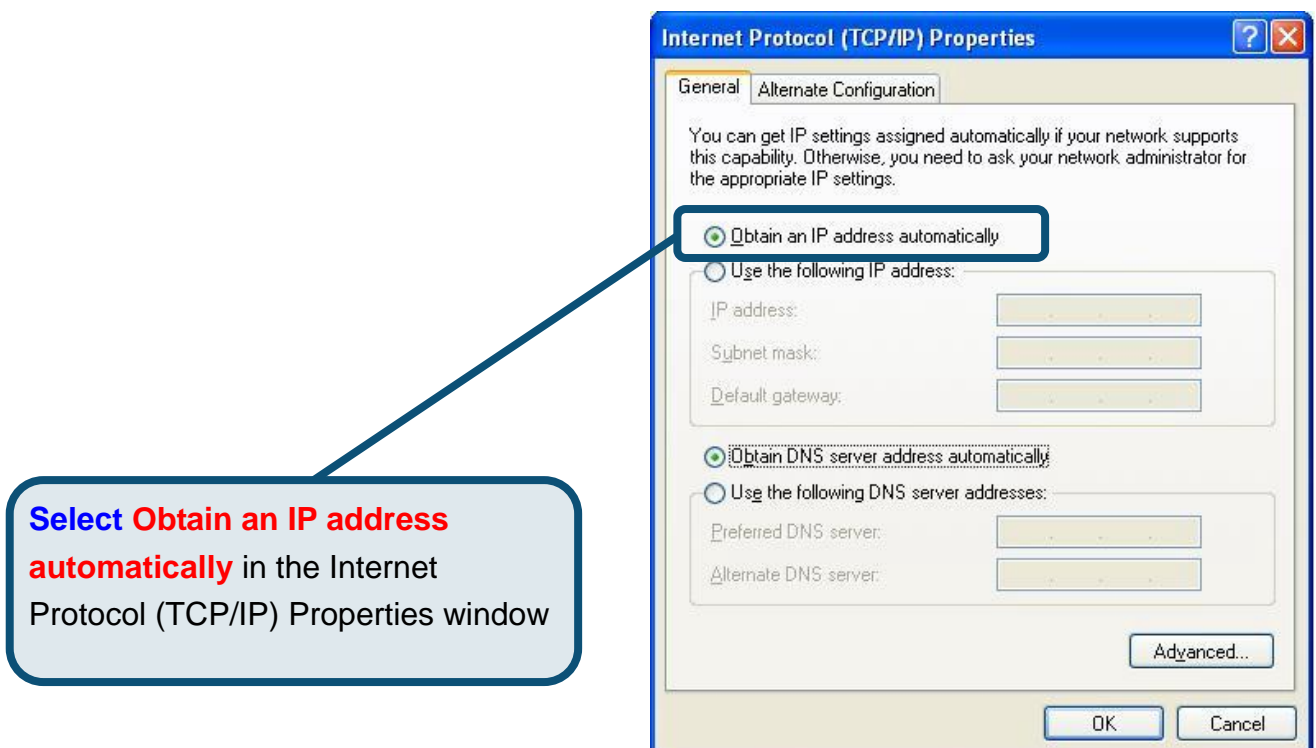

Your computer is now ready to use the Modem’s DHCP server.

Technical Support

You can find software updates and user documentation on the D-Link website.

Tech Support for customers within the Europe

D-Link Europe (United Kingdom) Ltd

**4th Floor, Merit House, Edgware Road, Colindale,
London**

NW9 5AB United Kingdom

TEL: 44-020-8731-5555 SALES:

44-020-8731-5550

FAX: 44-020-8731-5511 SALES:

44-020-8731-5551

BBS: 44 (0) 181-235-5511

URL: www.dlink.co.uk E-MAIL: info@dlink.co.uk

<http://support.dlink.co.uk>

[email:support@dlink.co.uk](mailto:support@dlink.co.uk)

D-Link[®]
Building Networks for People

D-Link Quick Installation Guide

Dieses Produkt kann mit
jedem aktuellen
Webbrowser
eingesetzt werden

DSL-360T
ADSL-Modem

Vor dem Start

Stellen Sie vor der Installation sicher, dass Sie über alle notwendigen Informationen und Komponenten verfügen.

Lieferumfang überprüfen

DSL-360T ADSL-Modem

CD-ROM mit Handbuch

Ethernet-Kabel (CAT5 UTP-kompatibel)

ADSL-Kabel

Netzteil

Die Verwendung eines Netzteils mit abweichender Spannung führt zur Beschädigung des Geräts und zum Erlöschen der

1

Modem mit dem Computer verbinden

- A. Verbinden Sie das Netzteil zunächst mit der **Buchse** auf der Rückseite des DSL-360T, und schließen Sie das Netzteil danach an eine Steckdose an. Die LED-Betriebsanzeige leuchtet und zeigt damit den ordnungsgemäßen Betrieb des Geräts an.
- B. Verbinden Sie das eine Ende des Kabels mit dem **Ethernet-Anschluss** auf der Rückseite des DSL-360T und das andere Ende mit einem **Ethernet-Adapter** oder einem verfügbaren Ethernet-Anschluss an Ihrem Computer.

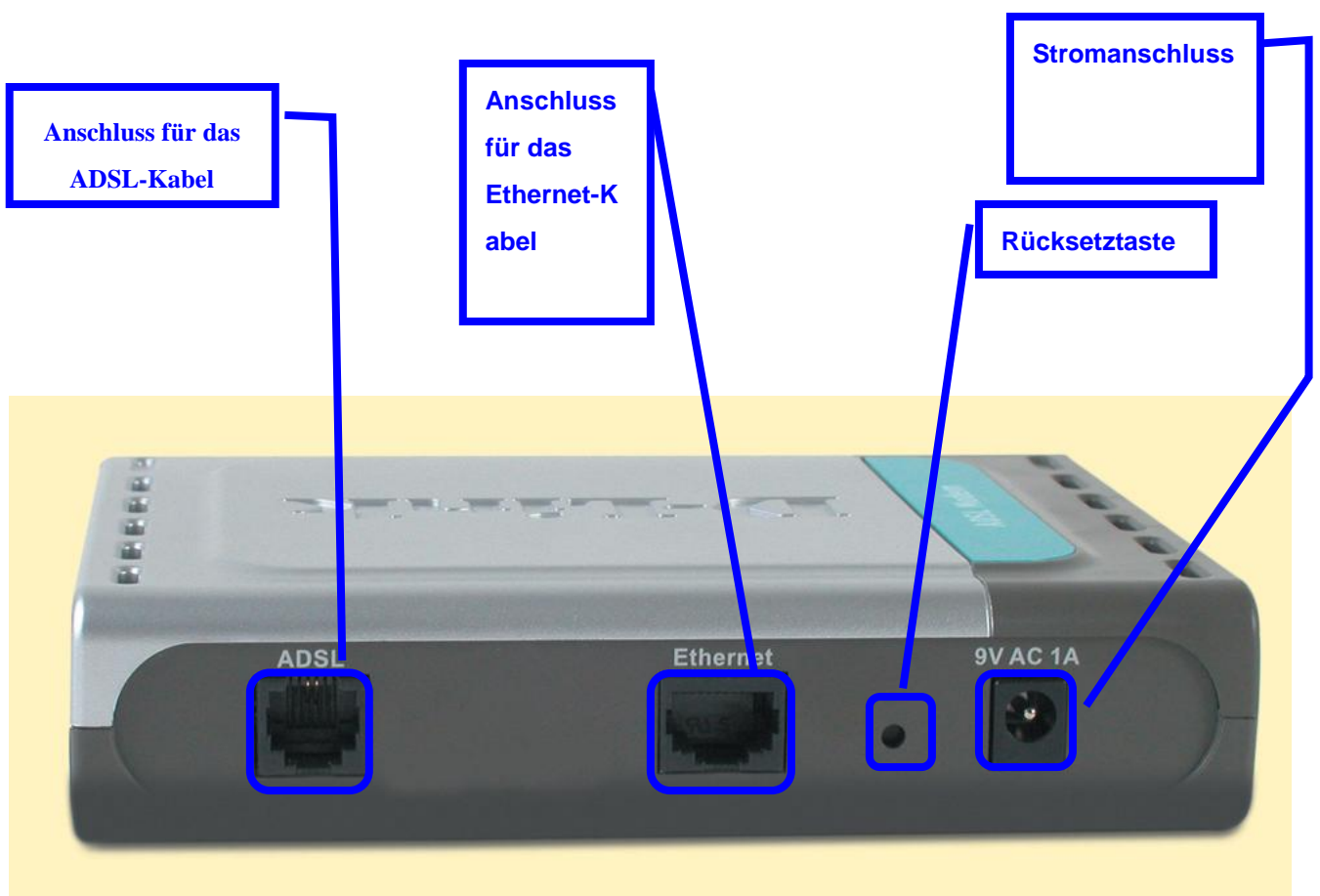

2

Modem konfigurieren

Um über Ihren Webbrowser auf die Webseiten zum Einrichten des Modems zu gelangen, muss die Option „**IP-Adresse automatisch beziehen**“ aktiviert sein. Das bedeutet, dass Sie Ihren Computer über die IP-Netzwerkeinstellungen als DHCP-Client konfigurieren müssen. Falls Sie **Windows XP** verwenden und nicht wissen, wie Sie Ihre Netzwerkeinstellungen verändern können, fahren Sie mit den Anweisungen in **Anhang A** fort. Weitere Informationen zur Änderung der IP-Einstellungen bei Computern mit Betriebssystemen von Windows finden Sie auch im Benutzerhandbuch.

Starten Sie den Webbrowser, und geben Sie in das Adressfeld „**http://192.168.1.1**“ ein. Drücken Sie anschließend die **Eingabetaste**. Die Anmeldeseite wird angezeigt.

Geben Sie als **Login Name** und als **Password** „**admin**“ ein.

Klicken Sie

2

Modem konfigurieren (Fortsetzung)

Nach der Anmeldung wird der Bildschirm **Home** (Startseite) angezeigt. Klicken Sie auf die Registerkarte **Setup**, um das Setup-Menü aufzurufen, und konfigurieren Sie das Modem.

D-Link
Building Networks for People

ADSL Modem

Home Setup Tools Status Help

Logout

Klicken Sie auf Setup.

Status Information

System Uptime	0 hour(s) 3 minute(s)
DSL Status	Disconnected
DSL Speed	0 Kbps Upstream, 0 Kbps Downstream
LAN IP Address	192.168.1.1
Ethernet	Connected
DHCP Server	Running
Software Version	V0.00B01T14_2003-11-26

[Go to setup wizard](#)

2

Modem konfigurieren (Fortsetzung)

Klicken Sie im Setup-Menü auf die Schaltfläche **Connection** (Verbindung 1), um zu dem Konfigurationsmenü für die Internetverbindung zu gelangen.

Category	Option	Description
LAN Setup	DHCP Configuration	Select to setup DHCP Server/Relay.
	Management IP	Select to configure Management IP Address.
WAN Setup	Modem Setup	Select to setup your modem
	Connection	conn_1_PPPOA_8_35

2

Modem konfigurieren (Fortsetzung)

Geben Sie im Menü **Connection 1** (Verbindung 1), den Benutzernamen und das Kennwort Ihres ISP-Kontos ein. Klicken Sie auf die Schaltfläche **Apply** (Anwenden), nachdem Sie alle Informationen eingegeben haben. Um die Änderungen für **Connection 1** (Verbindung 1) zu übernehmen, klicken Sie auf die Registerkarte **Tools** (Extras) und folgen Sie den Anweisungen auf der nächsten Seite.

A. Geben Sie in den Feldern **Username** und **Password** den Benutzernamen und das Kennwort für Ihr Konto ein.

B. Überprüfen Sie die Einstellungen unter **Type**, **VPI** und **VCI**. Falls diese Werte nicht korrekt sind, ändern Sie diese nach den Anweisungen Ihres ISP.

C. Klicken Sie auf die Schaltfläche **Apply**, wenn Sie alle Informationen eingegeben haben.

D. Klicken Sie auf **Tools**, nachdem Sie die neuen Einstellungen vorgenommen haben.

Anhang

Weitere Informationen, z. B. zu zusätzlichen Einstellungen, finden Sie auf den Registerkarten **Advanced**, **Tools** und **Status** auf der webbasierten Verwaltungsoberfläche oder im Handbuch auf der CD-ROM.

IP-Einstellungen in Windows XP konfigurieren

Führen Sie die folgenden Schritte aus, um einen Computer mit Windows XP als DHCP-Client zu konfigurieren.

1. Klicken Sie auf dem Desktop im Menü **Start** auf **Einstellungen** und anschließend auf

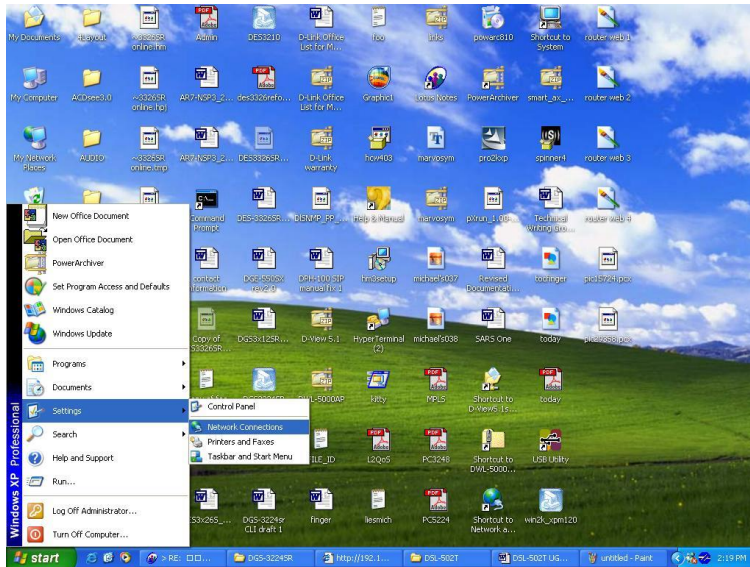

Netzwerkverbindungen.

2. Klicken Sie im Fenster **Netzwerkverbindungen** mit der rechten Maustaste auf **LAN-Verbindung** und anschließend auf **Eigenschaften**.

Klicken Sie mit der rechten Maustaste auf das Symbol LAN-Verbindung, und **wählen** Sie in der Dropdown-Liste die Option **Eigenschaften**.

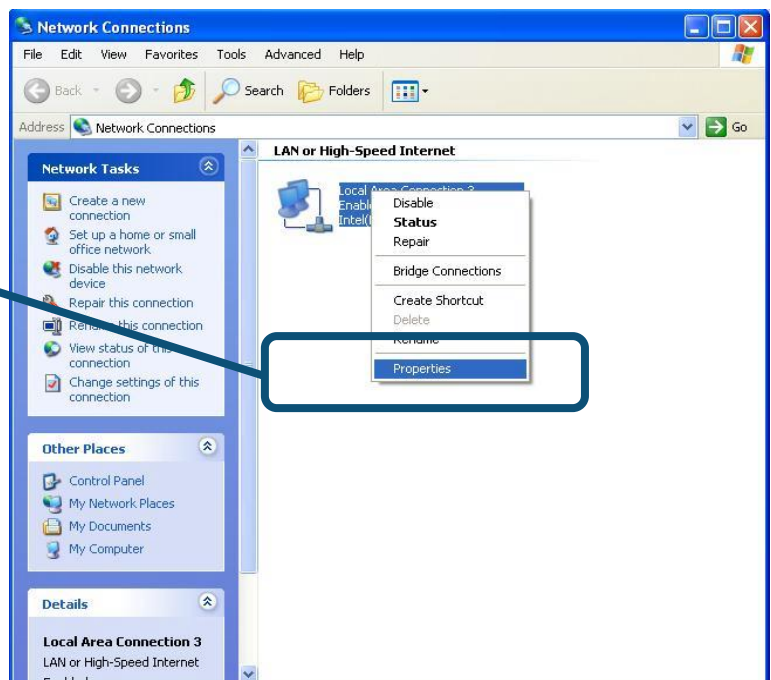

3. Aktivieren Sie im Dialogfeld **Eigenschaften von LAN-Verbindung** auf der Registerkarte **Allgemein** unter **Von der Verbindung verwendete Komponenten:** das Kontrollkästchen **Internetprotokoll (TCP/IP)**, indem Sie einmal darauf klicken. Klicken Sie auf die Schaltfläche **Eigenschaften**.

Klicken Sie auf **Eigenschaften**.

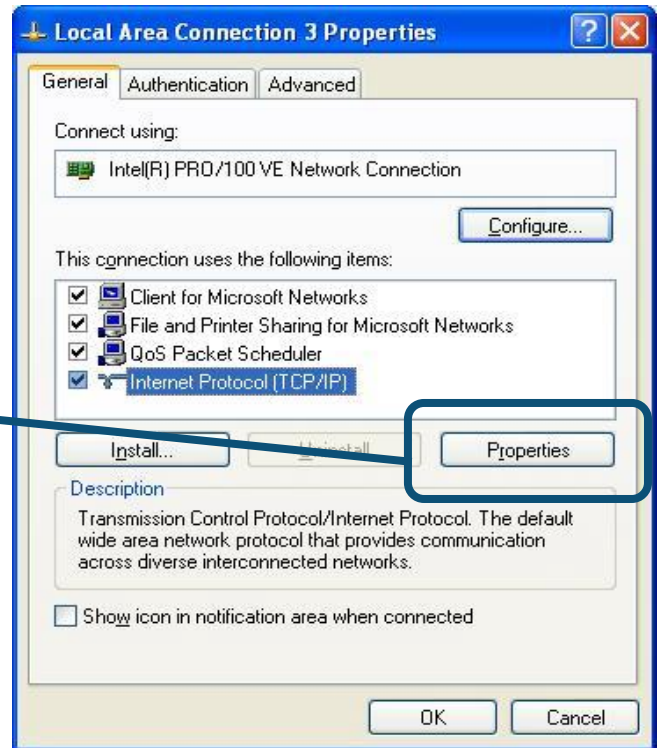

4. Wählen Sie **IP-Adresse automatisch beziehen**, indem Sie einmal auf den Kreis klicken. Klicken Sie auf die Schaltfläche **OK**.

Wählen Sie nun **Folgende IP-Adresse verwenden** im Fenster **Eigenschaften von Internet Protokoll (TCP/IP)** aus.

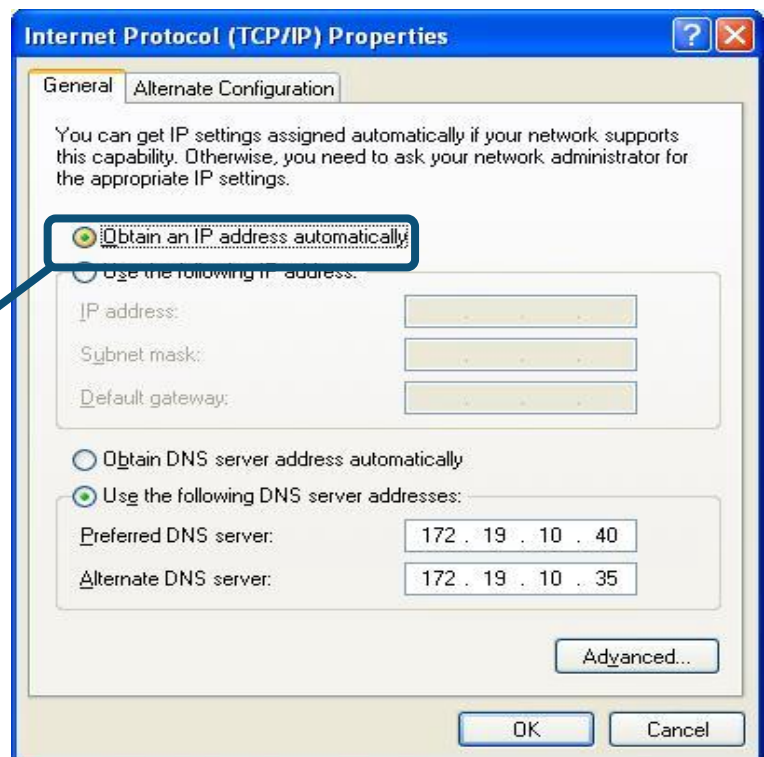

Der Computer ist nun so konfiguriert, dass der DHCP-Server des Modems verwendet wird.

Technische Unterstützung

Aktualisierte Versionen von Software und Benutzerhandbuch finden Sie auf der Website von D-Link.

D-Link bietet kostenfreie technische Unterstützung für Kunden innerhalb Deutschlands, Österreichs, der Schweiz und Osteuropas.

Unsere Kunden können technische Unterstützung über unsere Website, per E-Mail oder telefonisch anfordern.

Web: <http://www.dlink.de>

E-Mail: support@dlink.de

Telefon: 00800 7250 4000

Telefonische technische Unterstützung erhalten Sie montags bis donnerstags von 08.00 bis 19.00 Uhr, freitags von 08.00 bis 17.00 Uhr.

Wenn Sie Kunde von D-Link außerhalb Deutschlands, Österreichs, der Schweiz und Osteuropas sind, wenden Sie sich bitte an die zuständige Niederlassung aus der Liste im Benutzerhandbuch.

D-Link[®]
Building Networks for People

D-Link Quick Installation Guide

Ce produit peut s'installer à l'aide de n'importe quel navigateur web courant : Internet Explorer 6 ou Netscape Navigator 6.2.3.

DSL-360T
Modem ADSL

Avant de commencer

Assurez-vous de disposer des renseignements et du matériel nécessaires avant de commencer l'installation.

Vérifiez le contenu de votre coffret

Modem ADSL DSL-360T

CD-ROM (contenant le manuel et le pilote USB)

Câble Ethernet (CAT5 UTP)

Câble ADSL

Adaptateur d'alimentation

L'utilisation d'une alimentation de tension nominale différente risque d'endommager l'appareil et d'annuler la garantie.

1

Connexion du modem à l'ordinateur

- A. Tout d'abord, connectez l'adaptateur d'alimentation au **récepteur** situé sur le panneau arrière du DSL-360T, puis branchez l'autre extrémité de l'adaptateur d'alimentation à une prise murale ou à une bande d'alimentation. Le LED d'alimentation **s'allume** pour indiquer que le système fonctionne correctement.
- B. Introduisez une extrémité du câble dans le **port Ethernet** situé sur le panneau arrière du DSL-360T, puis branchez l'autre extrémité du câble à un **adaptateur Ethernet** ou au port Ethernet disponible de votre ordinateur.

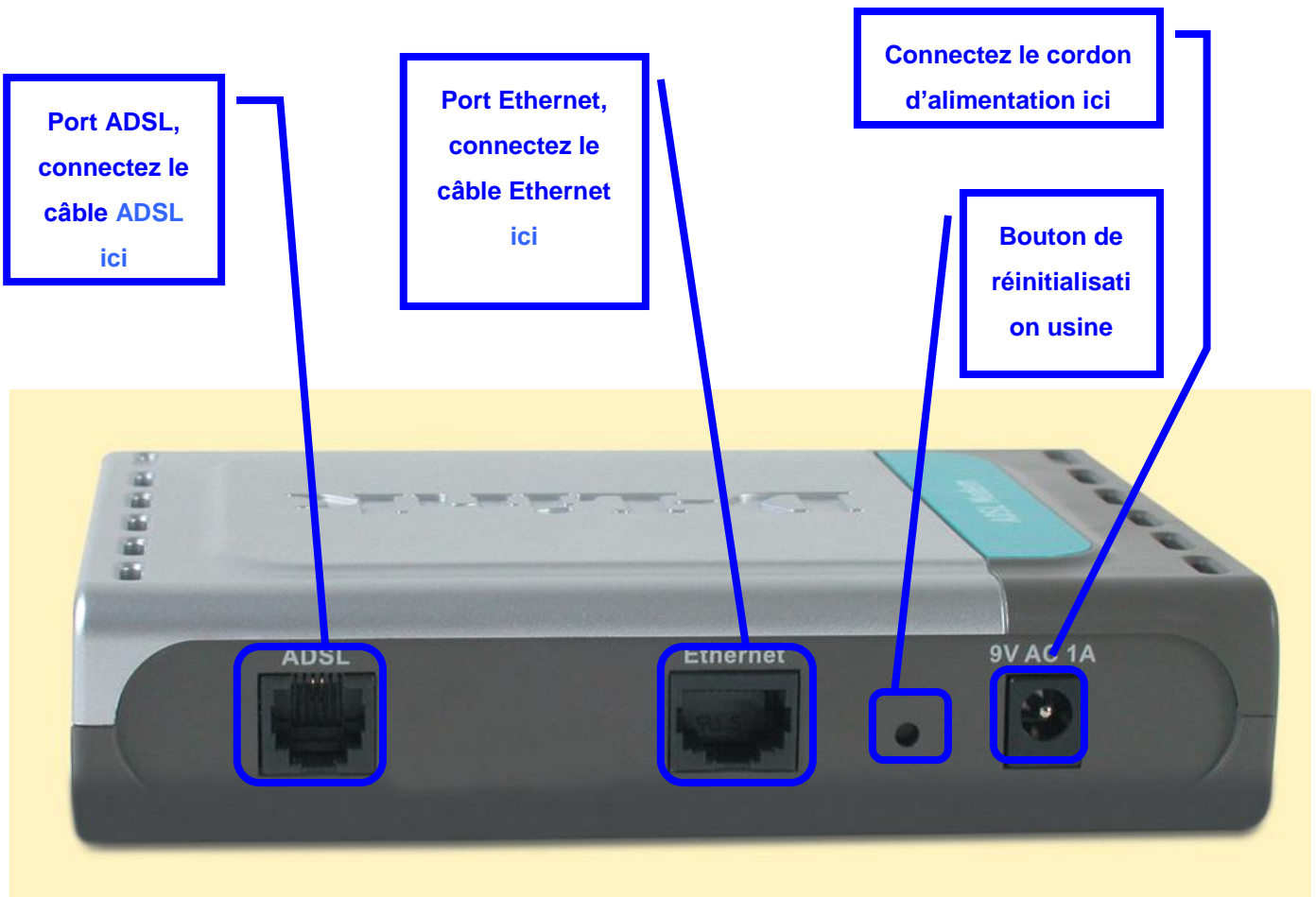

2 Configuration du modem

Pour utiliser votre navigateur Web pour accéder aux pages web utilisées pour configurer le modem, votre ordinateur doit être configuré pour l'« **Obtention automatique d'adresse IP** ». Autrement dit, vous devez modifier les paramètres réseau IP de votre ordinateur de telle sorte qu'il soit **client DHCP**. Si vous utilisez **Windows XP** et ne savez pas comment modifier vos paramètres réseau, passez à l'**Annexe A** et lisez les instructions qui vous sont données. Vous pouvez également consulter le Manuel d'utilisation qui contient les instructions de modification des paramètres IP pour les ordinateurs qui tournent sous Windows.

Ouvrez votre navigateur web et tapez “**http://192.168.1.1**” dans la zone réservée à l’URL. Ensuite, appuyez sur la touche **Entrée** ou **Retour**.
La page de connexion (login) s’affiche.

Tapez “**admin**” pour le **Nom d'utilisateur** et “**admin**” pour le **Mot de passe**.

Cliquez sur **Se connecter**

2

Configuration du modem (suite)

Une fois que vous vous êtes connecté, la **Page d'accueil** s'affiche. Cliquez sur l'onglet Configuration pour vous rendre au menu **Configuration** et configurer le modem.

2

Configuration du modem (suite)

Dans le menu Configuration, cliquez sur le bouton **Connexion** pour vous rendre au menu de configuration de la connexion Internet.

- LAN Setup**
 - DHCP Configuration: Select to setup DHCP Server/Relay.
 - Management IP: Select to configure Management IP Address.
- WAN Setup**
 - Modem Setup: Select to setup your modem
 - Connection: conn_1_PPPoA_8_35

A red box highlights the 'Connection' button in the left sidebar, with a callout bubble pointing to it containing the text: **Cliquez sur Connexion**.

2

Configuration du modem (suite)

Dans le menu **Connexion** , tapez le **Nom d'utilisateur** et le **Mot de passe** utilisés pour vérifier l'identité de votre compte chez votre FAI. Cliquez sur le bouton **Appliquer** après avoir saisi l'ensemble des informations. Pour sauvegarder les modifications apportées à la Connexion 1, cliquez sur l'onglet **Outils** et suivez les instructions données en page suivante.

A. Tapez le Nom d'utilisateur et le Mot de passe correspondant à votre compte.

B. Vérifiez le Type d'encapsulation PPP, le **VPI:** et le **VCI:** - si ces valeurs sont incorrectes, changez-les en fonction des instructions de votre FAI.

C. Cliquez sur Appliquer après avoir saisi les informations relatives à votre compte.

D. Cliquez sur Outils après avoir appliqué les nouveaux paramètres.

Annexe

Pour connaître les autres paramètres ou obtenir de plus amples informations, reportez-vous aux onglets **Avancés**, **Outils** et **Statut** de l'interface de gestion web. Vous pouvez également consulter le manuel qui figure sur le CD-ROM.

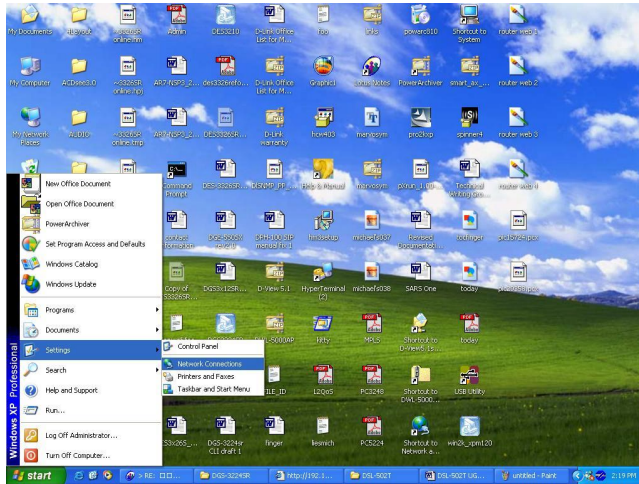

Configuration des paramètres IP sous Windows XP

Suivez la procédure ci-dessous pour configurer un ordinateur qui tourne sous Windows XP de manière à ce qu'il devienne client DHCP.

1. A partir du menu **Démarrer** de votre bureau, allez à **Paramètres**, puis cliquez sur **Connexions réseau**.
2. Dans la fenêtre **Connexions réseau**, faites un clic droit sur **LAN** (connexion locale), puis cliquez sur **Propriétés**.

Faites un clic droit sur l'icône Connexion locale et Sélectionnez l'option **Propriétés** dans le menu déroulant.

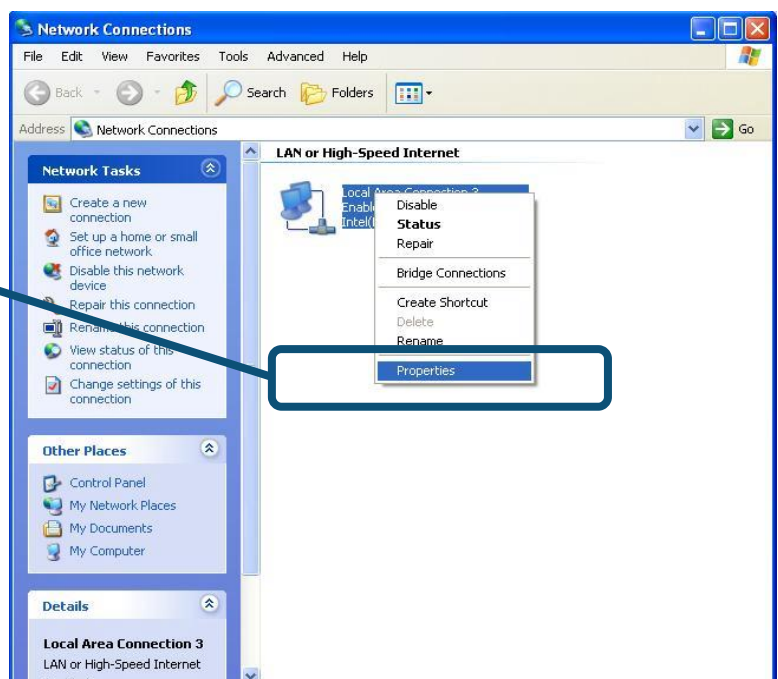

3. Dans l'onglet **Général** du menu **Propriétés de la connexion locale**, sélectionnez **Protocole Internet (TCP/IP)** sous « Cette connexion utilise les éléments suivants », en cliquant dessus une fois. Cliquez sur le bouton **Propriétés**.

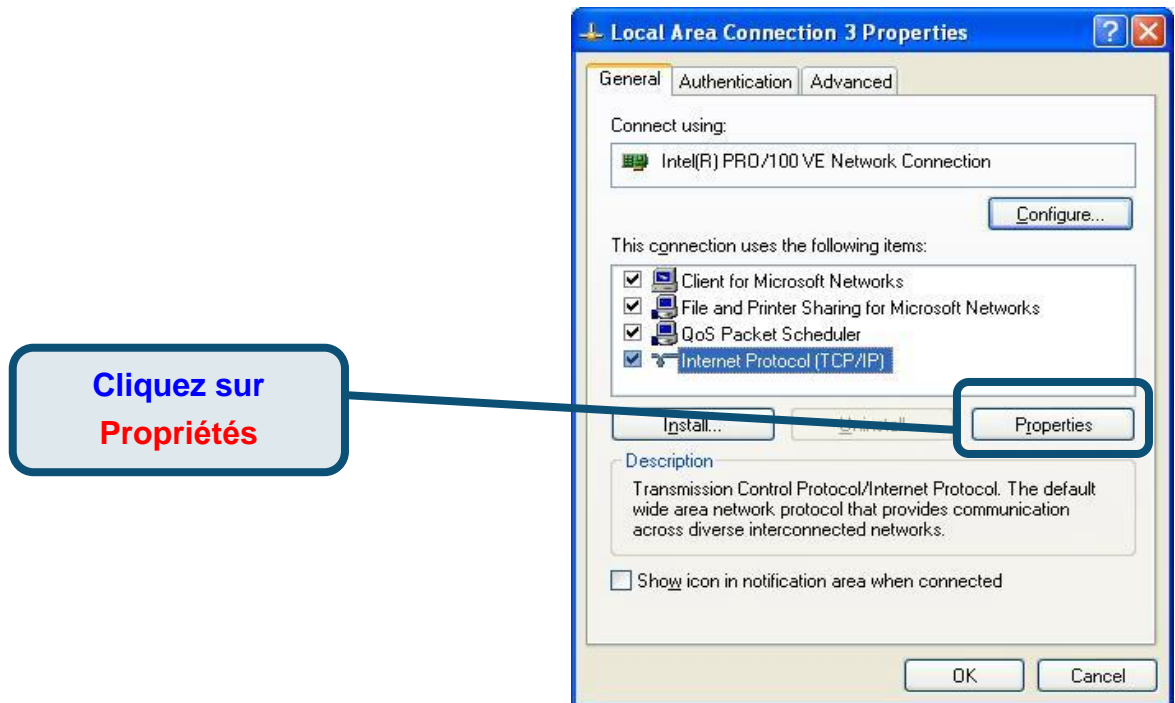

4. Sélectionnez « **Obtention automatique d'adresse IP** » en cliquant une fois dans l'anneau. Cliquez sur OK.

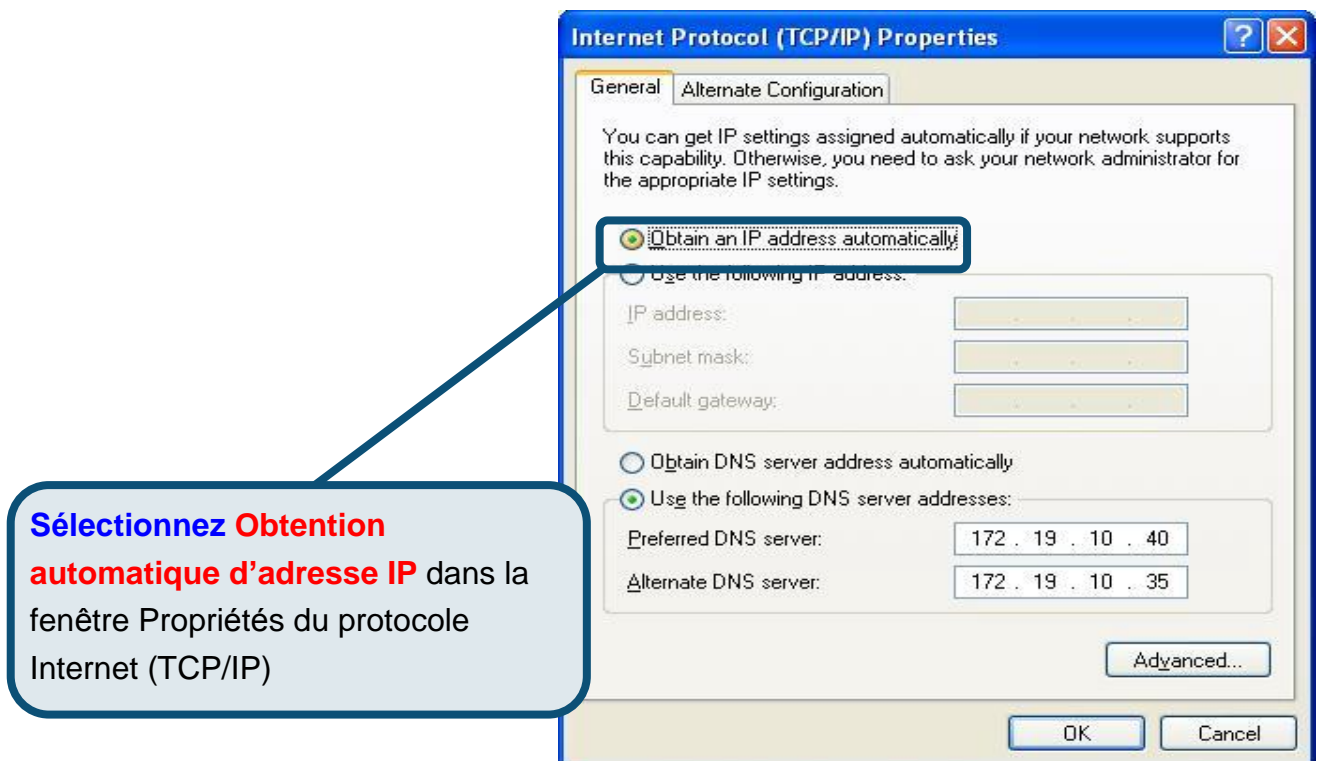

Votre ordinateur est à présent prêt à utiliser le serveur DHCP du modem.

Assistance technique

Vous trouverez la documentation et les logiciels les plus récents sur le site web **D-Link**.

Le service technique de **D-Link** est gratuit pour les clients aux Etats-Unis durant la période de garantie.

Ceux-ci peuvent contacter le service technique de **D-Link** par notre site internet ou par téléphone.

Assistance technique D-Link par téléphone :

0 820 0803 03

Assistance technique D-Link sur internet :

Web : <http://www.dlink.fr>

E-mail : support@dlink.fr

D-Link[®]
Building Networks for People

D-Link Quick Installation Guide

Este producto puede configurarse usando cualquier navegador web habitual, p. ej., Internet Explorer 6 o Netscape Navigator 6.2.3.

DSL-360T
ADSL Modem

Antes de empezar

Compruebe que dispone de toda la información y del equipo necesarios para iniciar la instalación.

Comprobar el contenido del paquete

• Módem ADSL DSL-360T

• CD-ROM (incluye Manual y)

• Cable Ethernet (CAT5 UTP)

• Cable ADSL

• Adaptador de alimentación

El uso de una fuente de alimentación con distinto voltaje puede ser perjudicial y anular la garantía de este producto.

Si falta alguno de los componentes, por favor contacte con su proveedor.

1

Conexión del módem al ordenador

- A. Conecte el adaptador de alimentación al **receptor** que se encuentra en el panel trasero del DSL-360T, y enchufe el otro extremo del adaptador de alimentación en una base de pared o regleta de alimentación. El LED de alimentación se pondrá en **ON** para indicar que la operación se ha realizado correctamente.
- B. Introduzca un extremo del cable en el **puerto Ethernet** que se encuentra en el panel trasero del DSL-360T, y el otro extremo del cable, en un

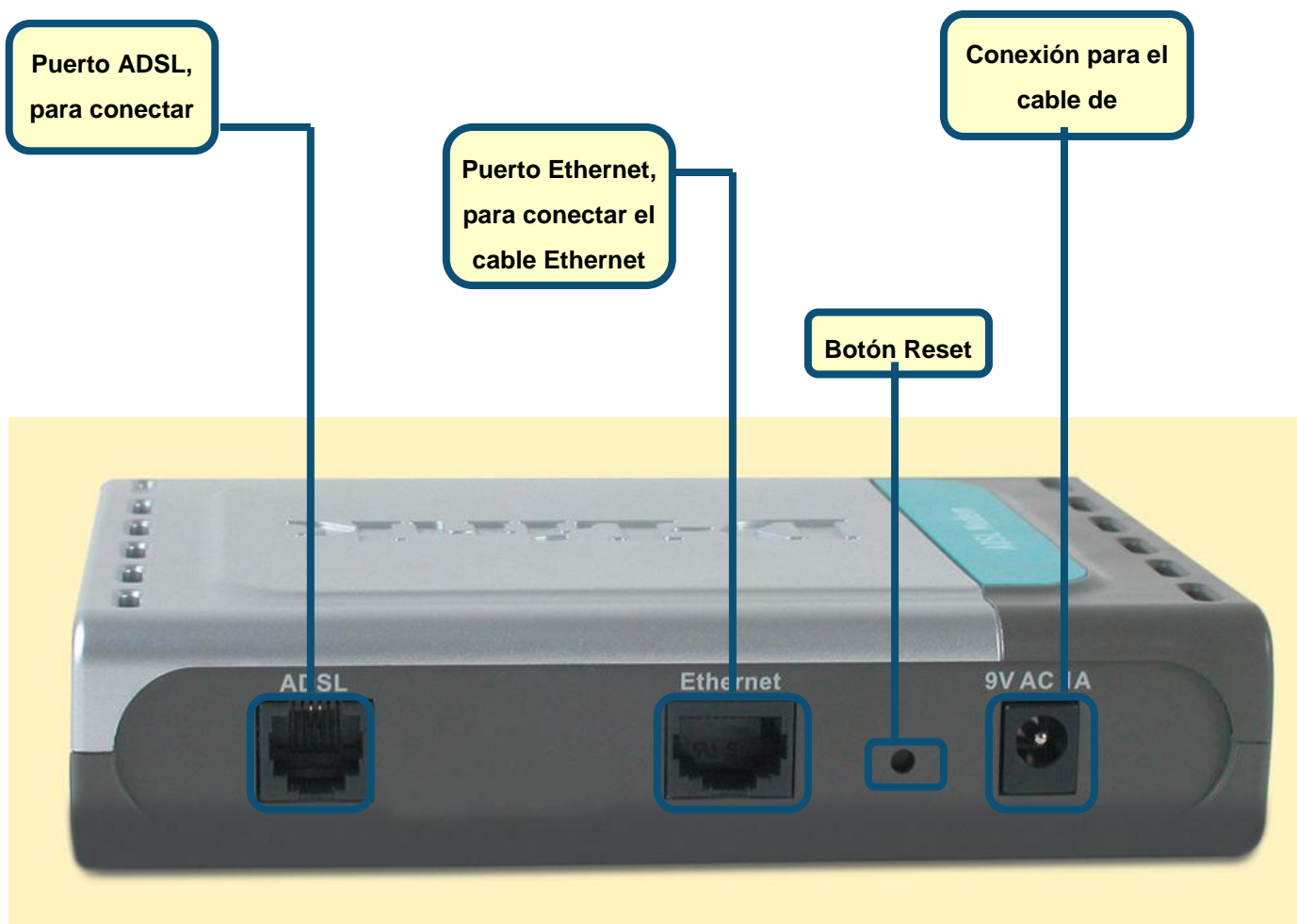

2

Configuración del módem

Para poder usar el navegador web a fin de acceder a las páginas web de configuración del módem, el ordenador ha de estar configurado para obtener una dirección IP automáticamente (**“Obtain an IP address automatically”**); para ello, debe cambiar los parámetros de red IP del ordenador, ya que es un **cliente DHCP**. Si su sistema es **Windows XP** y no sabe cómo cambiar los parámetros de red, consulte el **Apéndice**, que recoge las instrucciones necesarias para realizar este cambio. En el *Manual del usuario* también se encuentran las instrucciones para llevar a cabo el cambio de los parámetros IP en ordenadores con sistemas operativos Windows.

Abra su navegador web y escriba **“http://192.168.1.1”** en el cuadro de dirección URL. Después, apriete la tecla **Intro**. Se mostrará la pantalla de entrada al sistema.

Escriba **“admin”** en **Login Name**, y **“admin”**, en **Password**

Haga clic en **Login**

2

Configuración del módem (continuación)

Tras haber entrado en el sistema, aparecerá la pantalla **Home**. Haga clic en la ficha **Setup** para acceder al menú **Setup** y poder configurar el módem.

D-Link
Building Networks for People

ADSL Modem

Home Setup Tools Status Help

Logout

Haga clic en Setup

Status information

System Uptime	0 hour(s) 3 minute(s)
DSL Status	Disconnected
DSL Speed	0 Kbps Upstream, 0 Kbps Downstream
LAN IP Address	192.168.1.1
Ethernet	Connected
DHCP Server	Running
Software Version	V0.00B01T14_2003-11-26

[Go to setup wizard](#)

2

Configuración del módem (continuación)

En el menú **Setup**, haga clic en el botón **Connection** para acceder al menú de configuración de la conexión a internet.

- LAN Setup**
 - DHCP Configuration: Select to setup DHCP Server/Relay.
 - Management IP: Select to configure Management IP Address.
- WAN Setup**
 - Modem Setup: Select to setup your modem
 - Connection: conn_1_PPPoA_8_35

A red box highlights the 'Connection' button in the left sidebar, and a callout bubble points to it with the text: **Haga clic en Connection**.

2

Configuración del módem (continuación)

En el menú **Connection** , escriba el nombre de usuario (**Username**) y la clave de acceso (**Password**) que permiten verificar la identidad de su cuenta ISP. Cuando haya introducido estos datos, haga clic en el botón **Apply**. Para guardar los cambios realizados en **Connection 1**, haga clic en la ficha **Tools** y siga las instrucciones de la página siguiente.

Escriba el nombre de usuario en **Username**, y la clave de acceso, en **Password**.

Haga clic en el botón **Apply** cuando ya haya introducido la información de la cuenta.

Haga clic en **Tools** cuando ya haya aplicado los nuevos parámetros.

Compruebe la encapsulación PPP **Type**, **VPI** y **VCI**. Si no son correctos, cámbielos según las

Apply Delete Cancel

Apéndice

Si desea información sobre otros parámetros u de otro tipo, vea las fichas **Advanced**, **Tools**, o **Status** de la interfaz de gestión web, o consulte el manual que se encuentra en el CD-ROM.

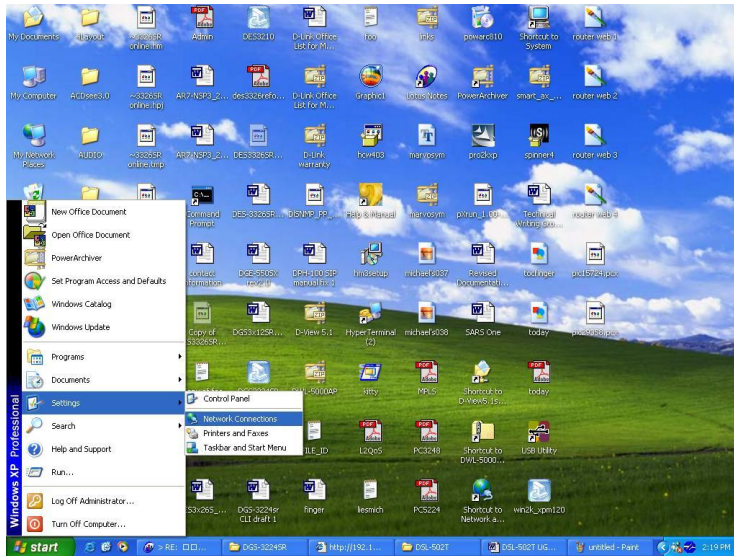

Configuración de parámetros IP en Windows XP

Realice los pasos siguientes para configurar un ordenador con Windows XP de forma que actúe como un cliente DHCP.

1. Desde el menú **Start** del escritorio, vaya a **Settings** y, después, haga clic en **Network Connections**.
2. En la ventana **Network Connections**, haga clic con el botón de la derecha en **LAN (Local Area Connection)** y, después, haga clic en **Properties**.

Haga clic con el botón de la derecha en el icono **Local Area Connection** y seleccione la opción **Properties** en el menú desplegable.

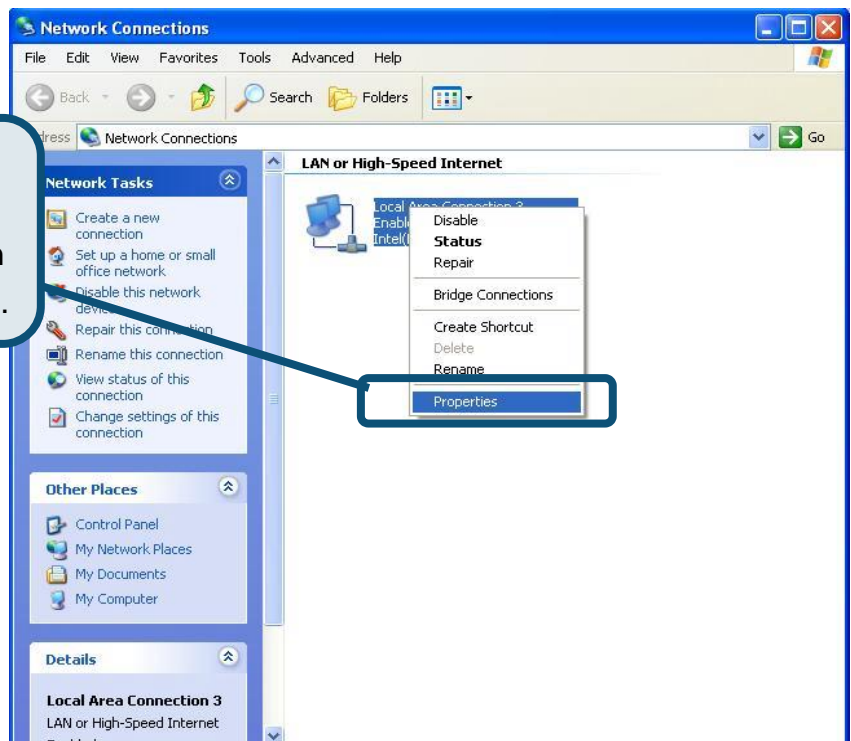

3. En la ficha **General** del menú **Local Area Connection Properties**, marque **Internet Protocol (TCP/IP)**, bajo “This connection uses the following items:”; para ello, haga clic en la casilla de verificación correspondiente. Haga clic en el botón **Properties**.

Haga clic en **Properties**

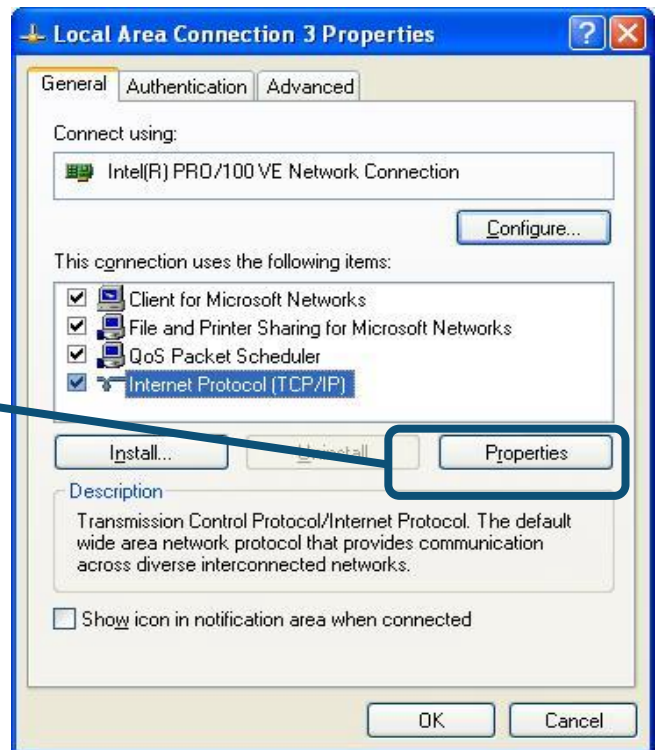

4. Seleccione “**Obtain an IP address automatically**” haciendo clic en el círculo correspondiente. Haga clic en el botón **OK**.

Seleccione **Obtain an IP address automatically** en la ventana **Internet Protocol (TCP/IP) Properties**.

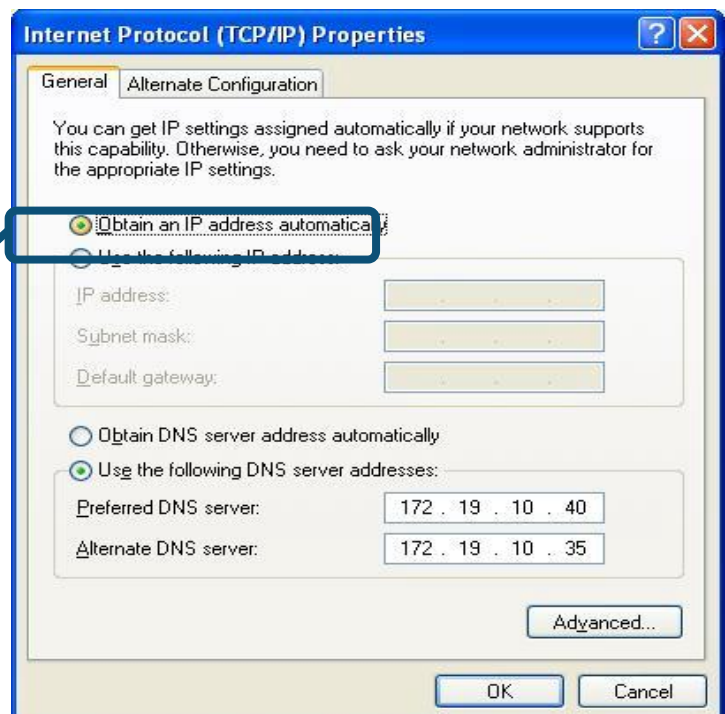

El ordenador está listo para poder usar el servidor DHCP del módem.

Asistencia Técnica

Puede encontrar el software más reciente y documentación para el usuario en el sitio web de **D-Link** . **D-Link** ofrece asistencia técnica gratuita para clientes dentro de España durante el periodo de garantía del producto. Los clientes españoles pueden ponerse en contacto con la asistencia técnica de **D-Link** a través de nuestro sitio web o por teléfono.

Asistencia Técnica de D-Link por teléfono:

93 409 0775

de lunes a viernes desde las 9:00 hasta las 14:00 y de las 15:30 hasta las 18:30

Asistencia Técnica de D-Link a través de Internet:

<http://www.dlink.es/supporto/main/view.html>

email: soporte@dlink.es

D-Link[®]
Building Networks for People

D-Link Quick Installation Guide

Il presente prodotto può essere configurato con un qualunque browser web aggiornato, per esempio Internet Explorer 6 o Netscape Navigator 6.2.3.

DSL-360T
Modem ADSL

Prima di cominciare

Prima di cominciare verificare la disponibilità di tutte le attrezzature e le informazioni necessarie.

Contenuto del pacchetto

Modem ADSL DSL-360T

CD-ROM (con manuale e driver USB)

Cavo Ethernet (CAT5 UTP)

Cavo ADSL

Trasformatore

L'utilizzo di un trasformatore con voltaggio differente danneggia il prodotto e compromette la validità della garanzia

Se uno dei componenti dovesse risultare mancante, contattare il rivenditore

1

Connessione del modem al computer

- A. Connettere il trasformatore al relativo connettore posto sul pannello posteriore del dispositivo DSL-360T e alla presa di corrente. Il LED Power si accende per indicare il corretto funzionamento del dispositivo.
- B. Inserire le due estremità del cavo Ethernet rispettivamente nella porta **Ethernet** posta sul pannello posteriore del dispositivo DSL-360T e nell'adattatore **Ethernet** del computer.

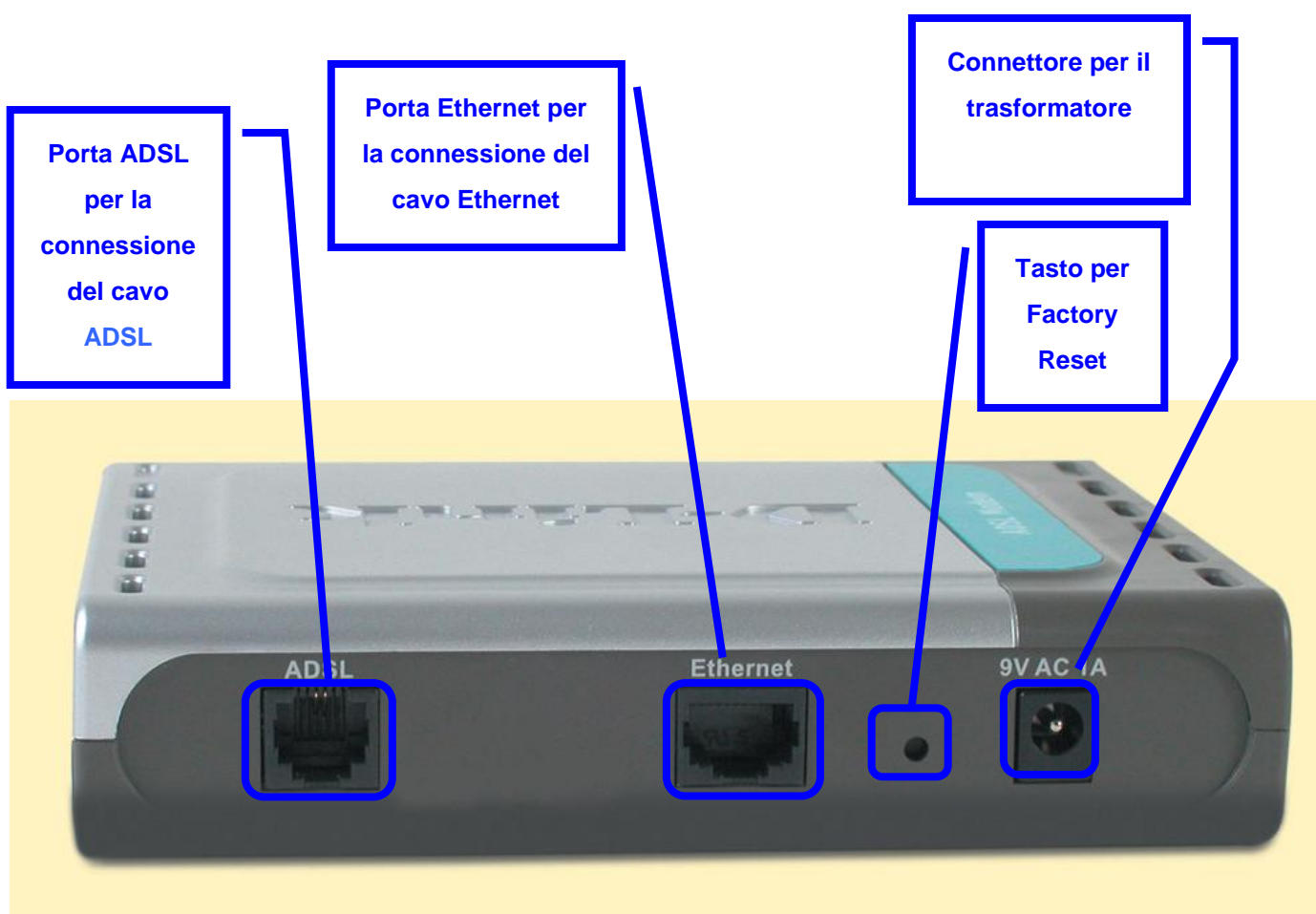

2

Configurazione del modem

Per accedere all'interfaccia di configurazione del modem mediante un browser, è necessario configurare il computer come **client DHCP**, abilitando l'opzione **“Obtain an IP address automatically”**. Nell'appendice A viene descritta la procedura per modificare le impostazioni di rete di un computer con sistema operativo **Windows XP**. Le procedure per computer dotati di altri sistemi operativi Windows sono descritte nel manuale utente.

Aprire il browser e digitare **“http://192.168.1.1”** nel campo URL. Premere il tasto **Enter** o **Invio**. Il sistema visualizza la finestra Login.

Digitare **“admin”** nel campo **Login Name** e **“admin”** nel campo **Password**.

Cliccare su **Login**

2

Configurazione del modem (continua)

Una volta eseguito il login, il sistema visualizza la finestra **Home**. Cliccare sulla scheda **Setup** per accedere al menu di configurazione del modem.

System Uptime	0 hour(s) 3 minute(s)
DSL Status	Disconnected
DSL Speed	0 Kbps Upstream, 0 Kbps Downstream
LAN IP Address	192.168.1.1
Ethernet	Connected
DHCP Server	Running
Software Version	V0.00B01T14_2003-11-26

At the bottom of the status information, there is a link that says 'Go to setup wizard'.

2

Configurazione del modem (continua)

Nel menu Setup, cliccare sul pulsante **Connection** per accedere al menu di configurazione della connessione a Internet.

- LAN Setup**
 - [DHCP Configuration](#): Select to setup DHCP Server/Relay.
 - [Management IP](#): Select to configure Management IP Address.
- WAN Setup**
 - [Modem Setup](#): Select to setup your modem
 - [Connection](#): conn_1_PPPOA_8_35

The 'Connection' option in the WAN Setup section is highlighted with a blue box. A callout box with the text 'Cliccare su Connection' points to this option.

2

Configurazione del modem (continua)

Nei campi **Username** e **Password** del menu **Connection** , inserire il nome utente e la password utilizzati dall'ISP per identificare l'account. Dopo avere inserito le informazioni richieste, cliccare sul pulsante **Apply**. Per salvare le modifiche effettuate nel menu Connection 1, cliccare sulla scheda **Tools** e seguire le istruzioni contenute nella pagina successiva.

Nei campi Username e Password inserire le informazioni relative all'account.

Verificare i valori del campo Type, VPI: e VCI:. Se necessario modificare i campi in base alle informazioni fornite dall'ISP.

Cliccare sul pulsante Apply dopo avere inserito le informazioni relative all'account.

Cliccare su Tools dopo avere confermato le nuove impostazioni con il pulsante Apply.

Appendice

Per maggiori informazioni sulle impostazioni, accedere alle schede **Advanced**, **Tools** o **Status** dell'interfaccia di gestione basata sul Web oppure consultare il manuale utente contenuto nel CD-ROM.

Configurazione delle impostazioni IP in ambiente Windows XP

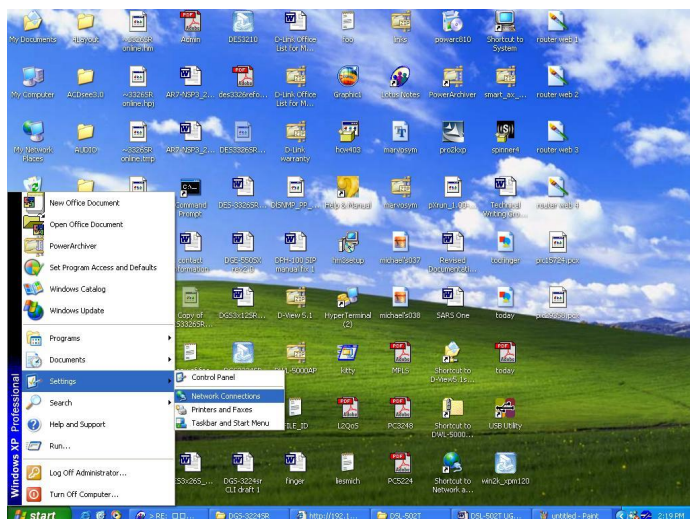

In seguito viene descritta la procedura per configurare come client DHCP un computer dotato di sistema operativo Windows XP.

1. Dal menu **Start** del desktop, selezionare **Impostazioni** e cliccare su **Connessioni di rete**.
2. Nella finestra **Connessioni**, cliccare su **LAN** (Local Area Connection) col tasto destro del mouse e cliccare su **Proprietà**.

Col tasto destro del mouse, cliccare sull'icona Connessione alla rete locale e **Selezionare** l'opzione **Proprietà** dal menu a cascata

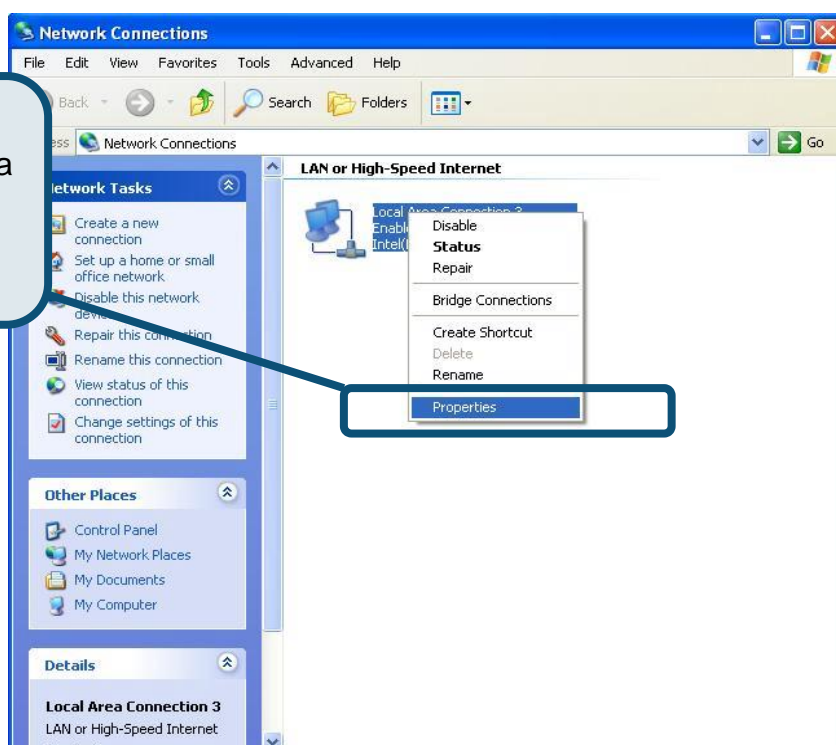

3. Nella scheda **Generale** del menu **Proprietà della Connessione di Rete**, evidenziare con un clic la voce **Protocollo Internet (TCP/IP)** nel riquadro “La connessione utilizza gli elementi seguenti:”. Cliccare sul pulsante **Proprietà**.

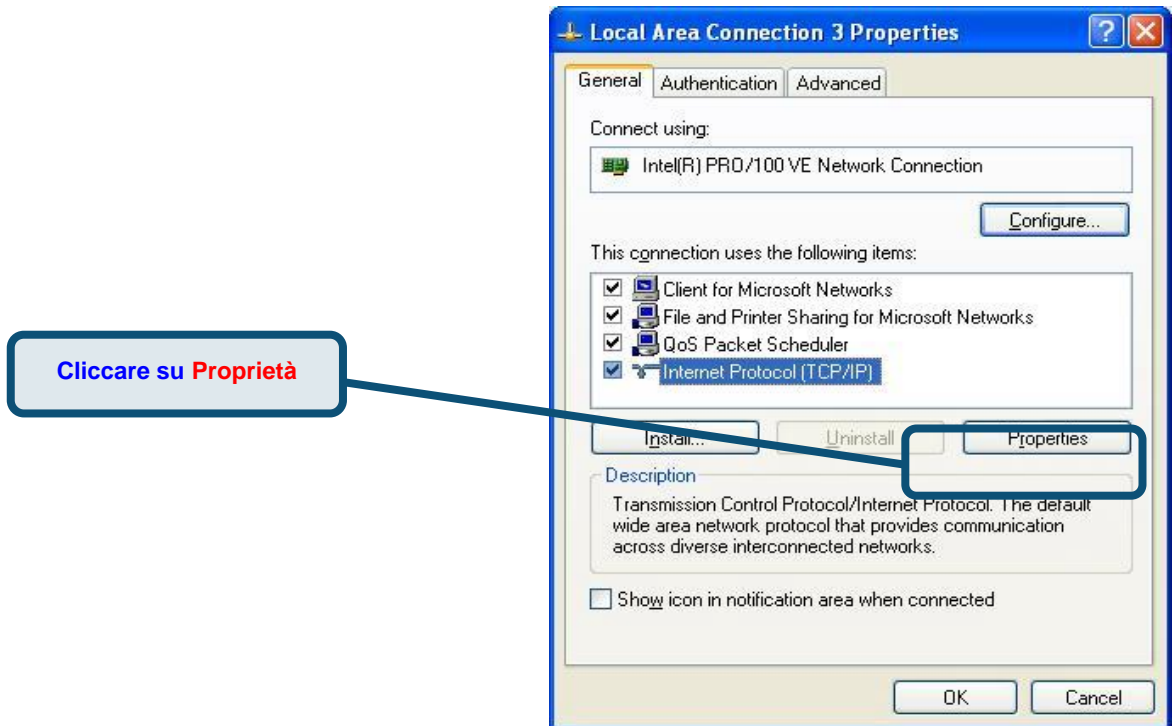

4. Selezionare l'opzione “**Otteni un indirizzo IP automaticamente**”. Cliccare su **OK**.

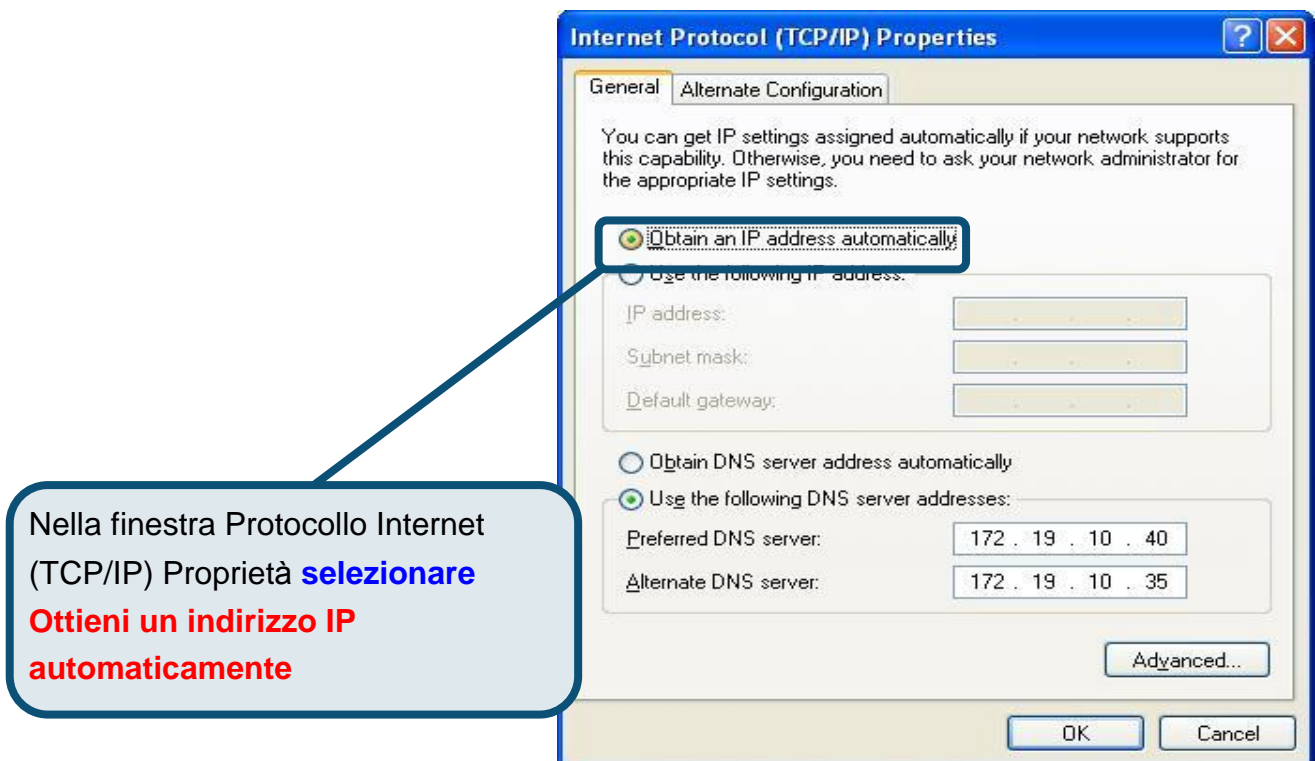

Il computer è pronto per utilizzare il server DHCP del modem.

Supporto tecnico

Le ultime versioni del software e la documentazione aggiornata sono disponibili al sito **D-Link**.

D-Link fornisce un supporto tecnico gratuito ai clienti residenti in Italia per tutto il periodo di validità della garanzia del prodotto.

I clienti italiani possono contattare il supporto tecnico D-Link telefonicamente o attraverso il Web

Supporto tecnico negli USA:

Supporto tecnico D-Link telefonico:

02-39607160

Dal Lunedì al Venerdì dalle 9:00 alle 19:00

Supporto tecnico D-Link via Internet:

<http://www.dlink.it/supporto/main/view.html>

email: tech@dlink.it

D-Link[®]
Building Networks for People

D-Link Quick Installation Guide

Это устройство может быть настроено с помощью WEB-браузера, например Internet Explorer 6 или Netscape

DSL-360T ADSL Модем

Прежде чем начать

Прежде чем приступить к установке, убедитесь, что у Вас имеется вся необходимая информация и оборудование.

Проверьте содержимое комплекта

DSL-360T ADSL модем

CD-ROM

Ethernet (CAT5 UTP) кабель

ADSL кабеля

Адаптер питания

Использование источника питания с другими характеристиками и напряжением может повлечь выход из строя устройства и потерю гарантии

1

Подключение модема к компьютеру

- А. Подключите адаптер питания к разъему на задней панели DSL-360T, а другой его конец к силовой розетке или другому источнику питания. Индикатор Power загорится, что говорит о правильной работе.
- В. Подключите один конец кабеля к порту Ethernet на задней панели DSL-360T, а другой конец подключите к адаптеру Ethernet или свободному порту Ethernet компьютера.

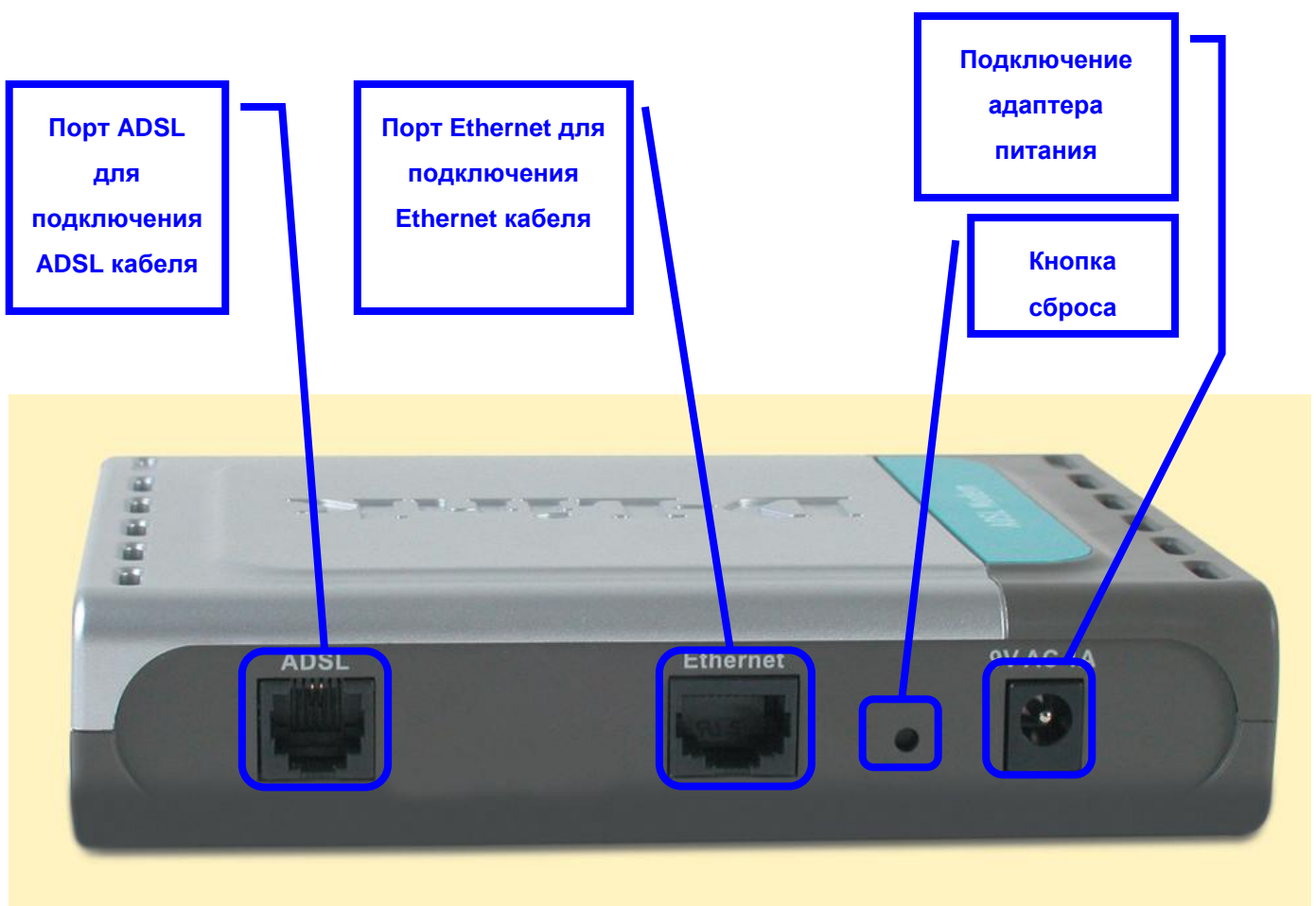

2

Настройка Модема

Чтобы Web-браузер мог загрузить web-страницы, используемые для настройки Модема, компьютер должен быть сконфигурирован для получения IP-адреса автоматически (“**Obtain an IP address automatically**”), поэтому необходимо изменить IP настройки компьютера так, чтобы он стал **клиентом DHCP**. Если Вы используете **Windows XP** и не знаете, как изменить сетевые настройки, то прочитайте приведенные в Приложении инструкции. Помимо этого, в Руководстве Пользователя содержатся инструкции по изменению IP настроек для компьютеров, на которых установлены операционные системы Windows.

Откройте Web-браузер и наберите “**http://192.168.1.1**” в строке адреса URL. Затем нажмите **Enter** или **Return**. Появится страница регистрации.

Введите “**admin**” в поле **Login Name** и “**admin**” в поле **Password**.

Нажмите **Login**

2

Настройка Модема (продолжение)

После регистрации появится окно **Home**. Нажмите **Setup**, чтобы перейти в меню Setup и настроить Модем.

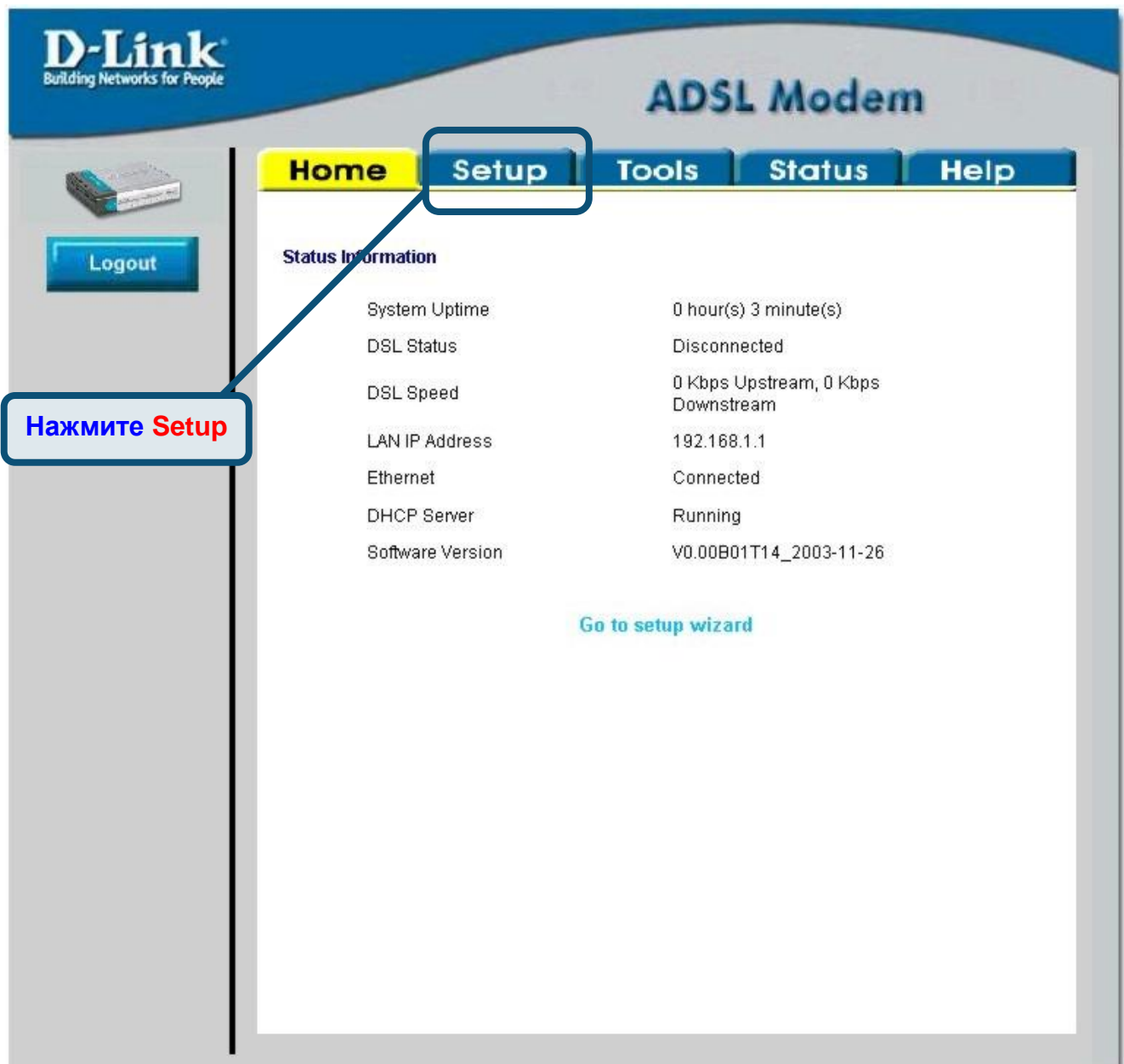

2

Настройка Модема (продолжение)

В меню Setup нажмите кнопку **Connection** для перехода в меню настройки соединения с Интернет.

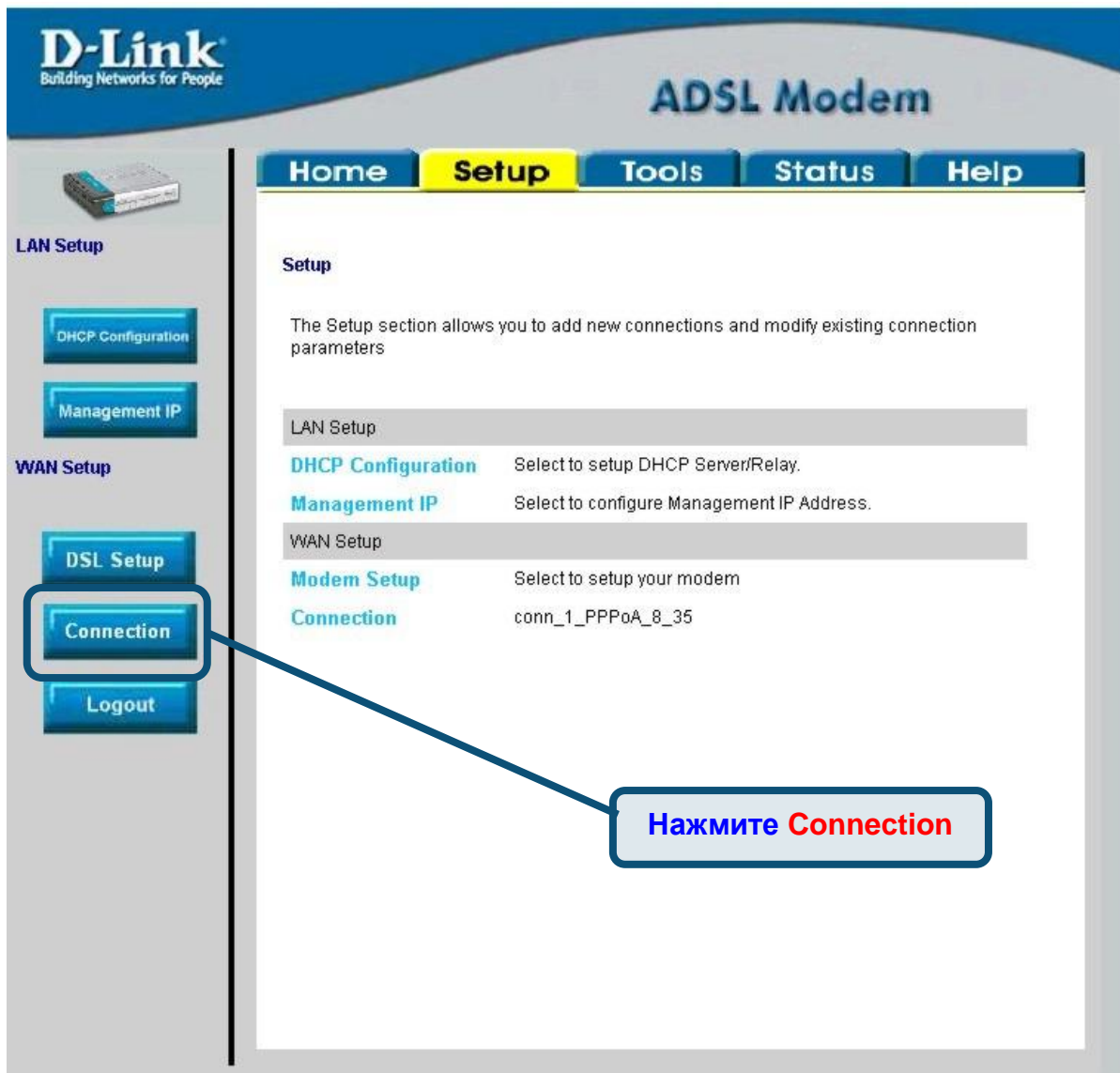

D-Link
Building Networks for People

ADSL Modem

Home Setup Tools Status Help

Setup

The Setup section allows you to add new connections and modify existing connection parameters

LAN Setup

- DHCP Configuration** Select to setup DHCP Server/Relay.
- Management IP** Select to configure Management IP Address.

WAN Setup

- Modem Setup** Select to setup your modem
- Connection** conn_1_PPPOA_8_35

LAN Setup

DHCP Configuration

Management IP

WAN Setup

Modem Setup

Connection

Connection

Logout

Нажмите Connection

2

Настройка Модема (продолжение)

В меню **Connection** введите имя пользователя в поле **Username** и пароль в поле **Password**, используемые для проверки Вашей учетной записи Интернет-провайдером. Нажмите кнопку **Apply** после ввода информации. Для сохранения настроек соединения **Connection 1**, нажмите **Tools** и следуйте инструкциям, приведенным на следующей странице.

Введите Username и Password Вашей учетной записи.

Нажмите кнопку Apply после ввода информации об учетной записи.

Нажмите Tools после сохранения настроек.

Проверьте тип инкапсуляции PPP в поле **Type**, значения **VPI:** и **VCI:** - если эти параметры неверны, то измените их на значения, предоставленные Интернет-провайдером

Приложение

По поводу дополнительных настроек или иной информации обращайтесь к страницам **Advanced**, **Tools** или **Status** Web-интерфейса управления или к Руководству Пользователя на CD-ROM.

Изменение IP настроек в Windows XP

Выполните следующие шаги для настройки компьютера под управлением Windows XP в качестве DHCP-клиента.

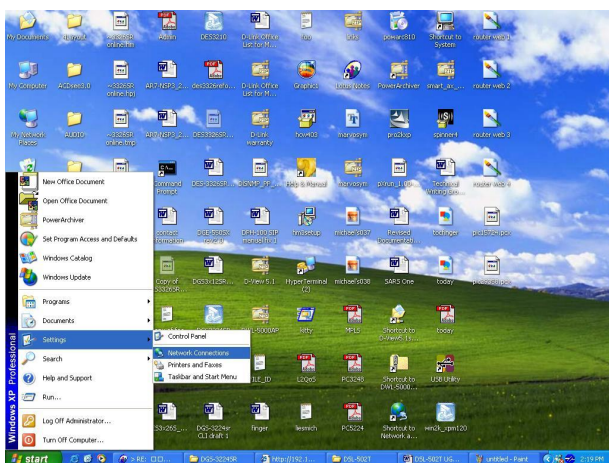

1. В меню **Пуск** (Start) выберите пункт **Настройка** (Settings) и затем **Сетевые подключения** (Network Connections).
2. В окне **Сетевые подключения** щелкните правой кнопкой мыши на **Подключение по локальной сети** (Local Area Connection), затем выберите **Свойства** (Properties).

Щелкните правой кнопкой на значок Подключение по локальной сети и выберите пункт **Свойства** из выпадающего меню.

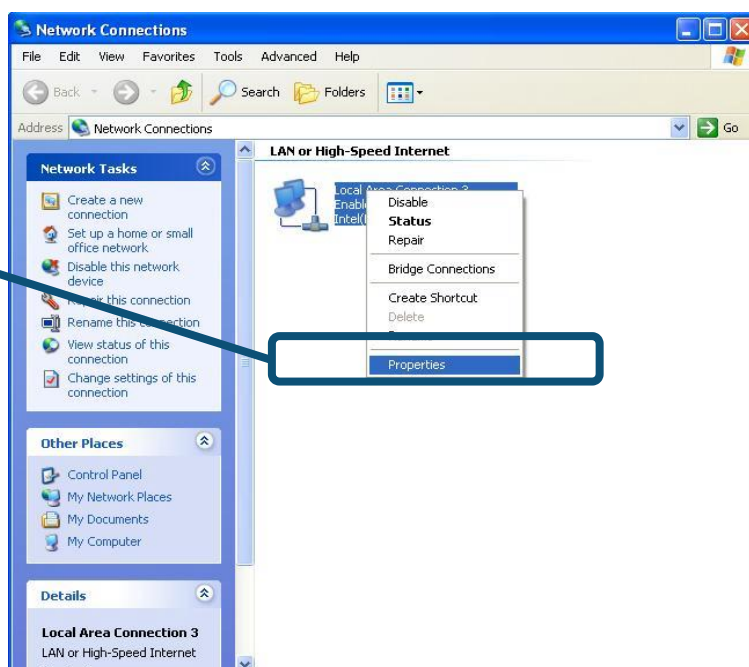

3. На вкладке **Общие** (General) меню **Подключение по локальной сети-свойства** (Local Area Connection Properties) , выделите пункт **Протокол Интернета (TCP/IP)** (Internet Protocol (TCP/IP)) под заголовком “Компоненты, используемые этим подключением:”. Нажмите на кнопку **Свойства**.

Нажмите Свойства

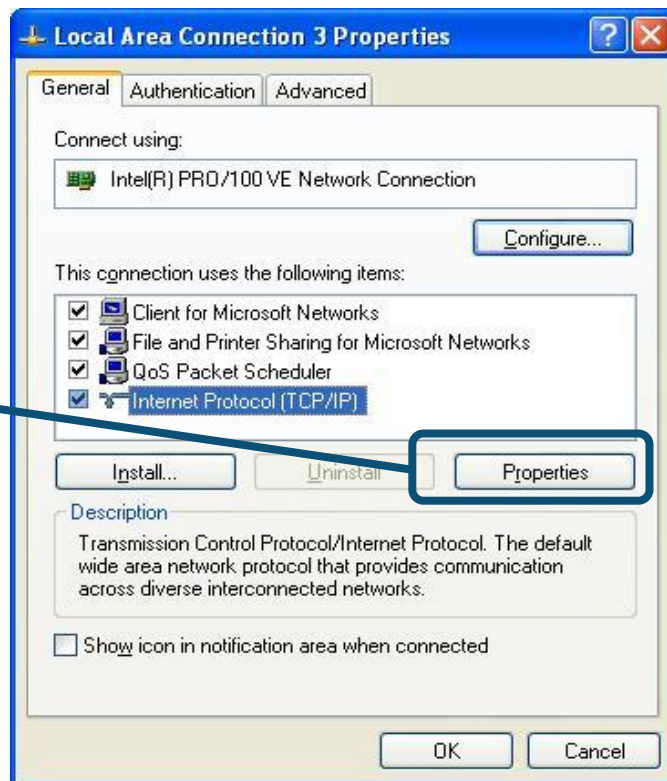

4. Выберите опцию “**Получить IP-адрес автоматически**” (Obtain an IP address automatically). Нажмите кнопку ОК.

Выберите Получить IP-адрес автоматически в окне Свойства: Протокол Интернета (TCP/IP).

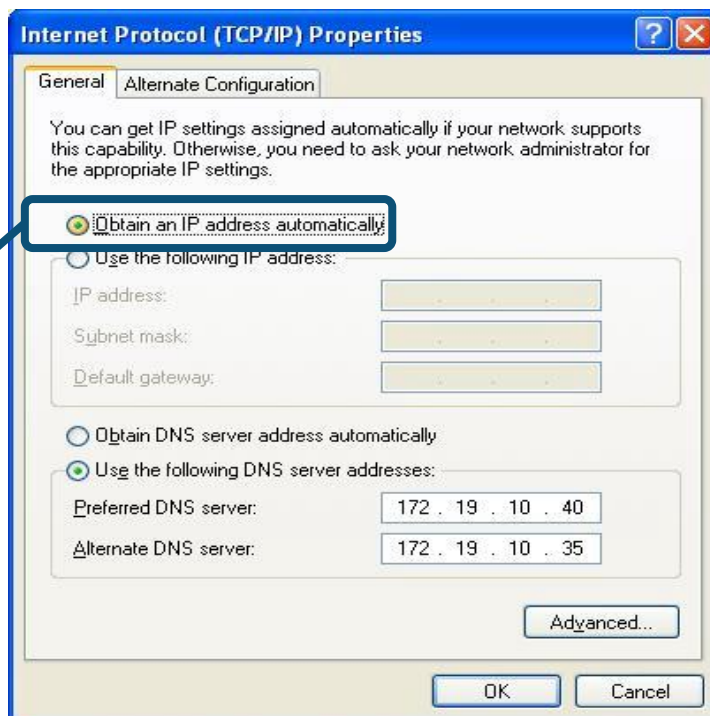

Теперь компьютер готов к использованию DHCP-сервера модема.

Техническа поддршка

Вы можете найти последнюю версию программного обеспечения и документацию по продуктам на сайте **D-Link**

D-Link обеспечивает бесплатную техническую поддержку клиентов в течение гарантийного срока изделия.

Клиенты могут связаться со службой технической поддержки **D-Link** через наш web-сайт, или по телефону.

Телефоны службы технической поддержки D-Link:
+7 (095) 744 00 99

Техническая Поддержка D-Link через Internet:
support@dlink.ru

D-Link[®]
Building Networks for People