

## Konfiguration der Bewegungserkennung bei DCS-2100+ / DCS-5300W / DCS-5300G Kameras.

I.)

- A.) Verbinden Sie sich über den Internet Explorer mit Ihrer Kamera.
- B.) Wählen das Menü „Advanced“ -> „Motion Detection“ aus.
- C.) Aktivieren Sie den Punkt „Enable motion detection“ (Pfeil).
- D.) Legen Sie mit „New“ ein neues Fenster an.

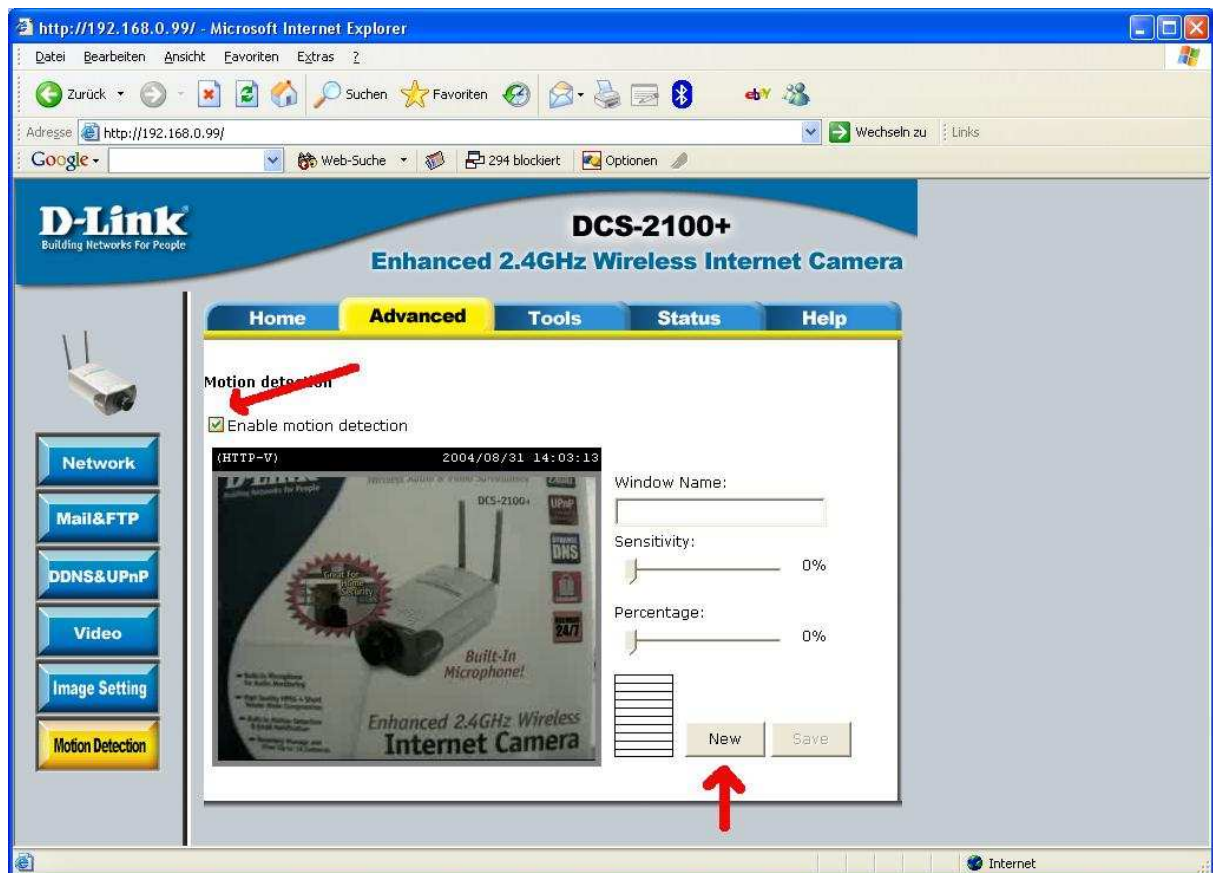

## II.)

E.) Plazieren Sie das Fenster über den zu Überwachenden Bereich. Die Größe des Fensters lässt sich mit der Maus, am Rand des Fensters, verändern.

### III.)

- F.) Vergeben Sie einen Namen für das neue Fenster (1).
- G.) Stellen Sie die Empfindlichkeit (2) und die prozentuale Größe des aktiven Bereichs (3) ein. Als Startwerte sind die im Bild gezeigten empfehlenswert.
- H.) Speichern Sie das Fenster mit „Save“ (4) ab.
- I.) Im Aktivitätsfenster (5) können Sie die Einstellungen überprüfen.  
Grüne Anzeige -> Bewegung wurde erkannt.  
Rote Anzeige -> Bewegung wurde erkannt, und Aufnahme wurde ausgelöst.

Bei Bedarf können jetzt die Regler (2 + 3) verändert werden. Um die geänderten Einstellungen zu übernehmen, bitte erneut speichern (4)!

IV.)

J.) Wechseln Sie jetzt in das Menü „Advanced“ -> „Mail&FTP“

K.) Wenn Sie Ihre Bilder per E-Mail versenden wollen, tragen Sie den verwendeten Mail Server (1), den Usernamen (2), das Passwort (3) und die Empfängeradresse (4) ein.

Wenn Sie Ihre Bilder per FTP versenden wollen, tragen Sie den FTP Server (5), den Usernamen (6), das Passwort (7) und falls notwendig das Verzeichnis (8) ein.

Sollte der Server eine Verbindung über passive Mode erfordern, aktivieren Sie dies bitte (9).

L.) Aktivieren Sie die Einstellungen mit „Apply“.

V.)

M.) Wechseln Sie jetzt in das Menü „Tools“ -> „Application“.

N.) Konfigurieren Sie unter „Weekly schedule“ die Wochentage und Uhrzeit, an denen die Überwachung aktiv sein soll.

Das Beispiel zeigt die Einstellung für eine kontinuierliche Überwachung.

- Weekly schedule**
  - Checkboxes for days of the week: Sun, Mon, Tue, Wed, Thu, Fri, Sat (all checked).
  - Input fields for 'Snapshots begin at' (00:00:00) and 'Snapshots stop at' (23:59:59).
  - Checkbox for 'All the time except for the above schedule' (unchecked).
- Event operation**
  - Checkbox for 'Event operation' (unchecked).
  - General**
    - Input field for 'Delay' (3) second(s) before detecting the next event.
    - Input field for 'Take snapshot at' (1) second(s) after event.
  - Trigger condition**
    - Checkboxes for 'Input is high', 'Input is low', 'Input is rising', 'Input is falling' (all unchecked).
    - Text 'Detect motion in:' followed by checkboxes for 'test', 'Undefined', 'Undefined' (all unchecked).
  - Trigger action**
    - Checkboxes for 'Trigger output alarm while input condition matched' and 'Trigger output alarm while motion detected' (both unchecked).

A red arrow points to the 'Weekly schedule' section.

VI.)

O.) Aktivieren Sie „Event operation“ (1).

P.) Wählen Sie die aktiven Überwachungsfenster aus (2).

Es können maximal drei Fenster ausgewählt werden.

Q.) Aktivieren Sie „Upload snapshot while motion detected“ (3).

- Snapshot stop at [23:59:59] [hh:mm:ss]
- All the time except for the above schedule
- Event operation** (indicated by red arrow 1)
- General**
  - Delay [3] second(s) before detecting the next event
  - Take snapshot at [1] second(s) after event
- Trigger condition**
  - Input is high  Input is low  Input is rising  Input is falling
  - Detect motion in :
    - test (indicated by red arrow 2)
    - Undefined
    - Undefined
- Trigger action**
  - Trigger output alarm while input condition matched
  - Trigger output alarm while motion detected
  - Upload snapshots while input condition matched
  - Upload snapshots while motion detected (indicated by red arrow 3)
- Reset output
- Sequential operation
  - Snapshot every [0] second(s)

VII.)

R.) Wählen Sie aus, ob sie die Bilder per Mail, oder FTP versenden wollen (1).

S.) Aktivieren Sie die Einstellungen mit „Apply“ (2).

