

Professional Wireless LAN

Dominik Fritzsche

20. August 2010

Agenda

- › DAP-2553
- › DAP-2590
- › DAP-2690
- › AP-Manager II
- › Neue Features
 - AP-Array
 - Internal RADIUS

DAP-2553

- › 802.11n Access Point mit bis zu 300 Mbit/s Übertragungsleistung
- › Nutzung des 2,4GHz **oder** 5 GHz Frequenzbandes
- › 3 abnehmbare dualband Antennen
- › Professionell GUI
- › Stromversorgung über PoE oder beiliegendes Steckernetzteil
- › Gigabit Ethernet LAN-Port
- › Einsatzbereich: innerhalb von Gebäuden

DAP-2590

- › 802.11n Access Point mit bis zu 300 Mbit/s Übertragungsleistung
- › Nutzung des 2,4GHz **oder** 5 GHz Frequenzbandes
- › 3 abnehmbare Antennen
- › Massives Metallgehäuse mit Diebstahlschutz
- › Wandmontagesatz enthalten
- › Stromversorgung über PoE oder beiliegendes Steckernetzteil
- › Gigabit Ethernet LAN-Port
- › Einsatzbereich: innerhalb von Gebäuden

DAP-2690

- › 802.11n Access Point mit bis zu 300 Mbit/s Übertragungsleistung
- › Nutzung des 2,4GHz **Und** 5 GHz Frequenzbandes gleichzeitig
- › 4 abnehmbare Antennen
- › Massives Metallgehäuse mit Diebstahlschutz
- › Wandmontagesatz enthalten
- › Stromversorgung über PoE oder beiliegendes Steckernetzteil
- › Gigabit Ethernet LAN-Port
- › D-Link Green
- › Einsatzbereich: innerhalb von Gebäuden

dlinkgreen

AP-Manager II

AP Manager II

User Name

Password

Copyright (C) 2008-2012 D-Link Corporation

AP-Manager II

IP Address	Model Name	Mac Address	NetMask	FW version	Location	Action	Result
192.168.0.50	DAP-2553	1CAFF7208555	255.255.255.0	1.20			

Eigenschaften Professional Access Points

- Betriebsmodi:
 - AP, WDS/Bridge, WDS mit AP, Wireless Client
- Multi SSID (bis zu 8)
- Management
 - HTTP, HTTPS, Telnet, SSH
 - AP Manager II, D-View, SNMP
- Sicherheit
 - 54/128 Bit WEP
 - WPA/WPA2 Personal & Enterprise
 - WPA2-PSK/AES über WDS
 - Client Isolation

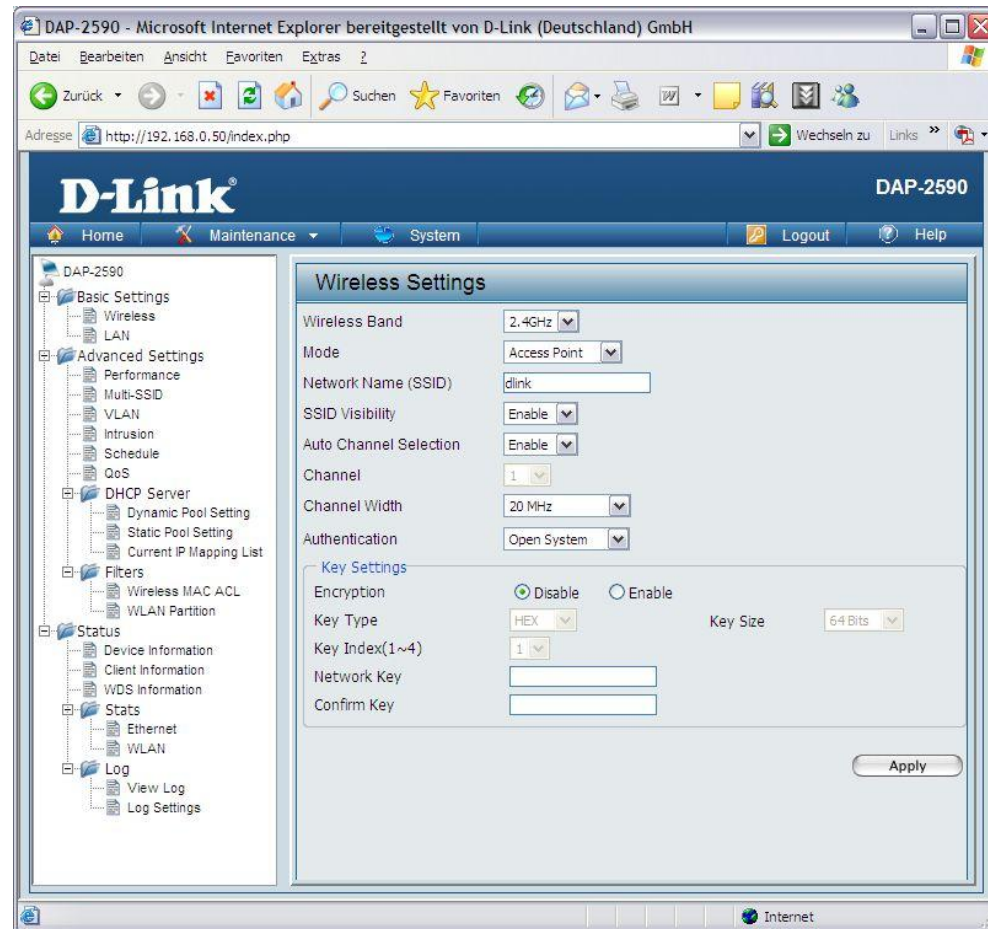

Funktion: AP-Array

- › Definition des Master Access Points
- › Definition der Slave Access Points (Master + Slaves max. 8)
- › Einstellungen, die am Master vorgenommen werden, werden synchronisiert.

- › Synchronisiert werden:

- Wireless Settings
- Multiple SSID & VLAN
- Wi-Fi Schedule
- MAC Filter
- WLAN Partition
- DHCP Server
- Log Settings
- Time & Date
- Performance Settings
- All Administrator Settings

Synchronisiert werden

Wireless Basic Settings <input checked="" type="checkbox"/>			
Network Name (SSID)	<input checked="" type="checkbox"/>	SSID Visibility	<input checked="" type="checkbox"/>
Auto Channel Selection	<input checked="" type="checkbox"/>	Channel Width	<input checked="" type="checkbox"/>
Security	<input checked="" type="checkbox"/>	Band	<input checked="" type="checkbox"/>

Wireless Advanced Setting <input checked="" type="checkbox"/>			
Data Rate	<input checked="" type="checkbox"/>	Beacon Interval	<input checked="" type="checkbox"/>
DTIM Interval	<input checked="" type="checkbox"/>	Transmit Power	<input checked="" type="checkbox"/>
WMM (Wi-Fi Multimedia)	<input checked="" type="checkbox"/>	Ack Time Out	<input checked="" type="checkbox"/>
Short GI	<input checked="" type="checkbox"/>	IGMP Snooping	<input checked="" type="checkbox"/>
Link Integrity	<input checked="" type="checkbox"/>	Connection Limit	<input checked="" type="checkbox"/>
Wireless ACL	<input checked="" type="checkbox"/>		

Multiple SSID & VLAN <input checked="" type="checkbox"/>			
SSID	<input checked="" type="checkbox"/>	SSID Visibility	<input checked="" type="checkbox"/>
Security	<input checked="" type="checkbox"/>	WMM	<input checked="" type="checkbox"/>
VLAN	<input checked="" type="checkbox"/>		

Advanced Functions <input checked="" type="checkbox"/>			
Schedule Settings	<input checked="" type="checkbox"/>	QoS Settings	<input checked="" type="checkbox"/>
DHCP server Settings	<input checked="" type="checkbox"/>	Log Settings	<input checked="" type="checkbox"/>
Time and Date Settings	<input checked="" type="checkbox"/>		

Administration Settings <input checked="" type="checkbox"/>			
Limit Administrator	<input checked="" type="checkbox"/>	System Name Settings	<input checked="" type="checkbox"/>
Login Settings	<input checked="" type="checkbox"/>	Console Settings	<input checked="" type="checkbox"/>
SNMP Settings	<input checked="" type="checkbox"/>	Ping Control Setting	<input checked="" type="checkbox"/>

Funktion: Internal RADIUS

- › Integrierter RADIUS Server
- › Ermöglicht das Anlegen lokaler Benutzer
- › Clients können dadurch WPA/WPA2 -Enterprise einsetzen

Internal RADIUS Server

Add RADIUS Account

User Name

Password

Status

RADIUS Account list

User Name	Enable	Disable	Delete
Guest(Edit)	<input checked="" type="radio"/>	<input type="radio"/>	
user1(Edit)	<input checked="" type="radio"/>	<input type="radio"/>	
user2(Edit)	<input checked="" type="radio"/>	<input type="radio"/>	

Featureübersicht

Gerät	AP-Amanager II	AP-Array	Internal RADIUS
DAP-2690	√	√	√
DAP-2590	√	√	√
DAP-2553	√	√	x
DWL-8200AP	√	x	x
DWL-3200AP	√	x	x
DWL-3260AP	√	x	x
DAP-1353	√(B1)	x	x

Controller basierte Lösungen

- › DWS-3024L – Max. 24 AP's
- › DWS-3024- Max 48 AP's
- › DWS-4026
- › Clustermanagement, Wireless N (8600)
- › Ab August fw. 3.00 damit werden auch 3024L und 3034 Wireless N –fähig gemacht. D-Link hält damit seine Upgrade Zusage ein.
- › Bitte geben Sie mir kurz Rückmeldung, ob ein Webinar mit dem Thema Controller basierende WLAN Lösung für Sie von Interesse ist

